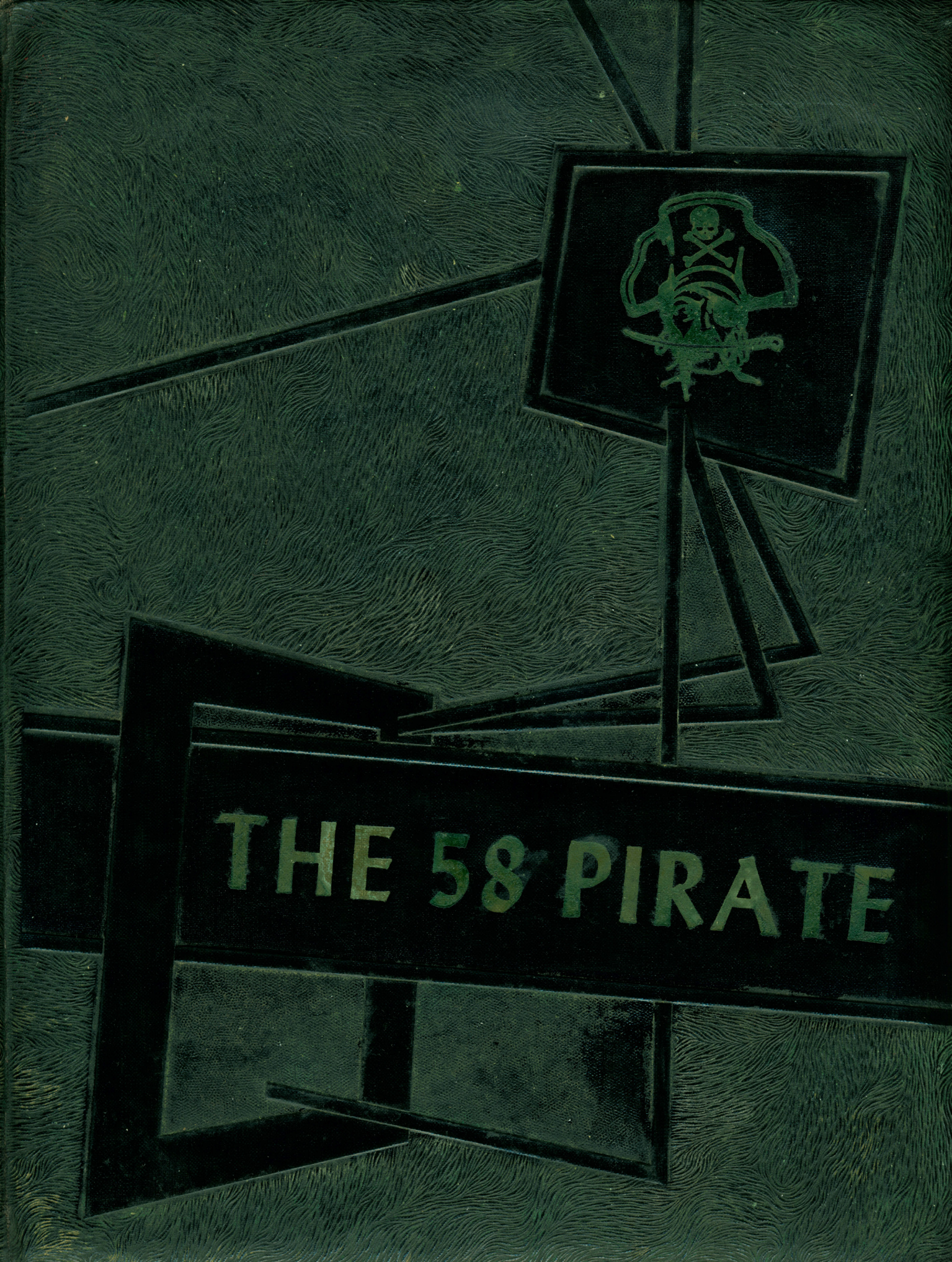
THE 58 PIRATE

J. Carr Whitemore

Although we are no longer a part of Berea High School, while we were here, we shared many memories- -those of hardships, triumphs, sadness, and joy.

Because we want these memories to live on in our hearts and yours, we, the Seniors of '58, present you with this annual.

We sincerely hope it brings to you as much happiness as it has to us.

THE STAFF

FIRST ROW; left to right: Emma Reed, typist; Margie Castle, typist; Lois Walker, copy editor; Barbara Rose, feature editor; Norma Thomas, typist; Irene Lamb, copy editor; Anna Benningfield, typist; Patty Howard, editor; Lucy Payne, typist.

SECOND ROW; left to right: Jim Abrams, typist; Robert Kidwell, typist; Gary Lake, typist; Paul Closterman, typist; Hubert Lakes, typist.

THIRD ROW; left to right: Jo Ann Whittemore, assistant art editor; Donnie Swope, sports editor; Sandy Wayman, secretary.

FOURTH ROW; left to right: Bobby McCormick, art editor; Roger Oliver, sports editor.

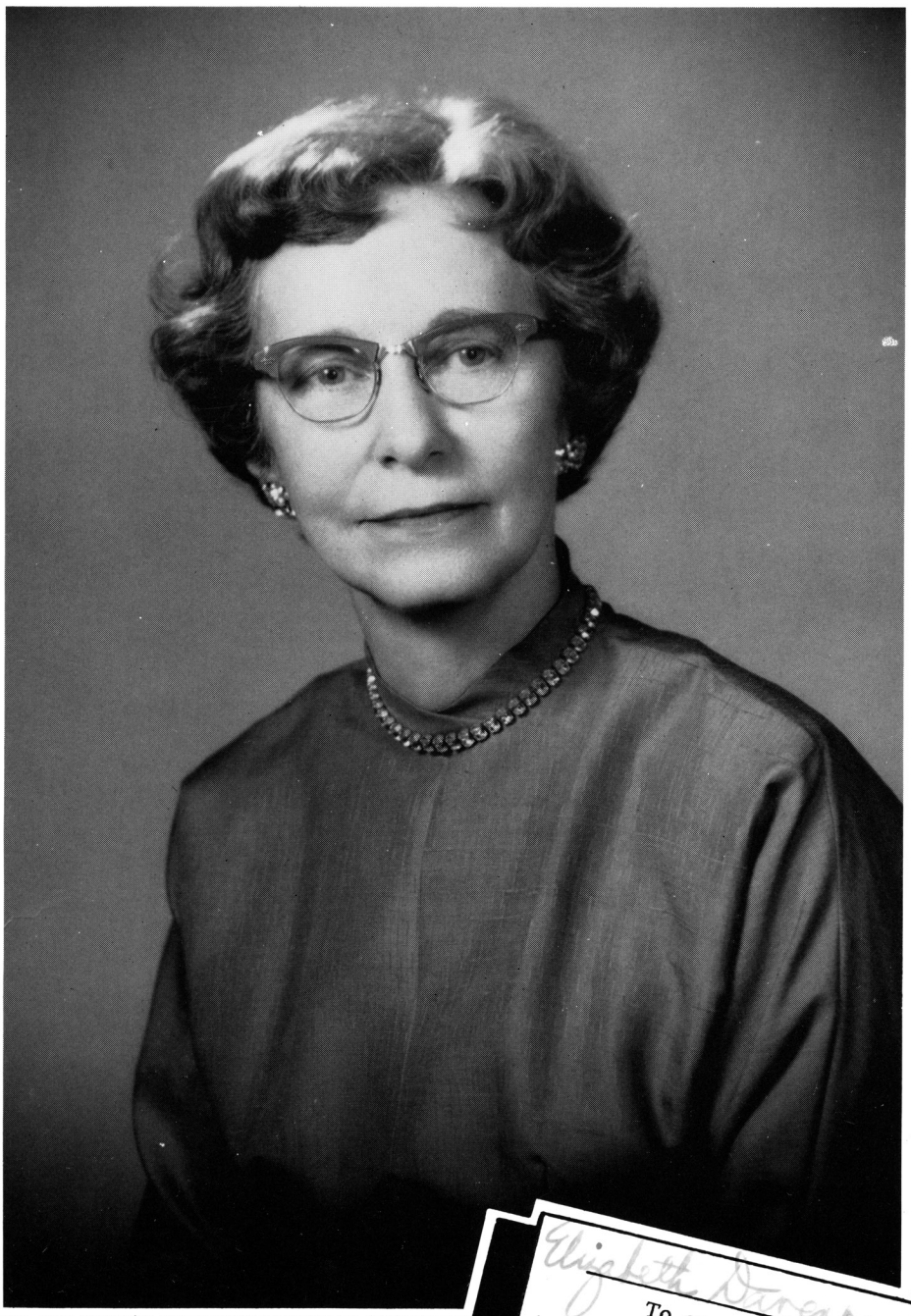

Elizabeth Davenport

To one who has long deserved the honor, we humbly dedicate this annual.

Congratulations

BAKER BUICK SALES

Administration

ROBERT WHITE

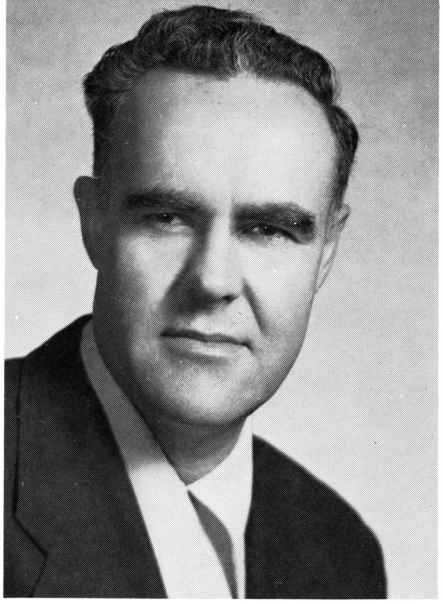

GILBERT JENNINGS

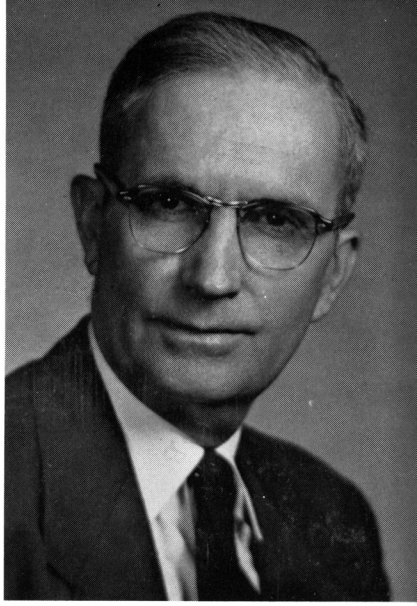

TROY WORLEY

EARL STIVERS

BERT BARKER

Board of Education

LITTEN R. SINGLETON

This year is and will remain a memorable event in your life- -representing the first milestone in your formal growth and preparation. The year 1958 also ushered in the challenging Satellite Age.

New challenges, new opportunities, new responsibilities are yours. Our country's peace in the world will be shaped by the boys and girls of today- -teachers, scientists, engineers, technicians, leaders in government and business. I challenge you as a graduate of Berea High School to prepare yourself well for yours is a great opportunity and responsibility.

Compliments to Seniors of '58

BRITTON AND HAMMOND CHEVROLET

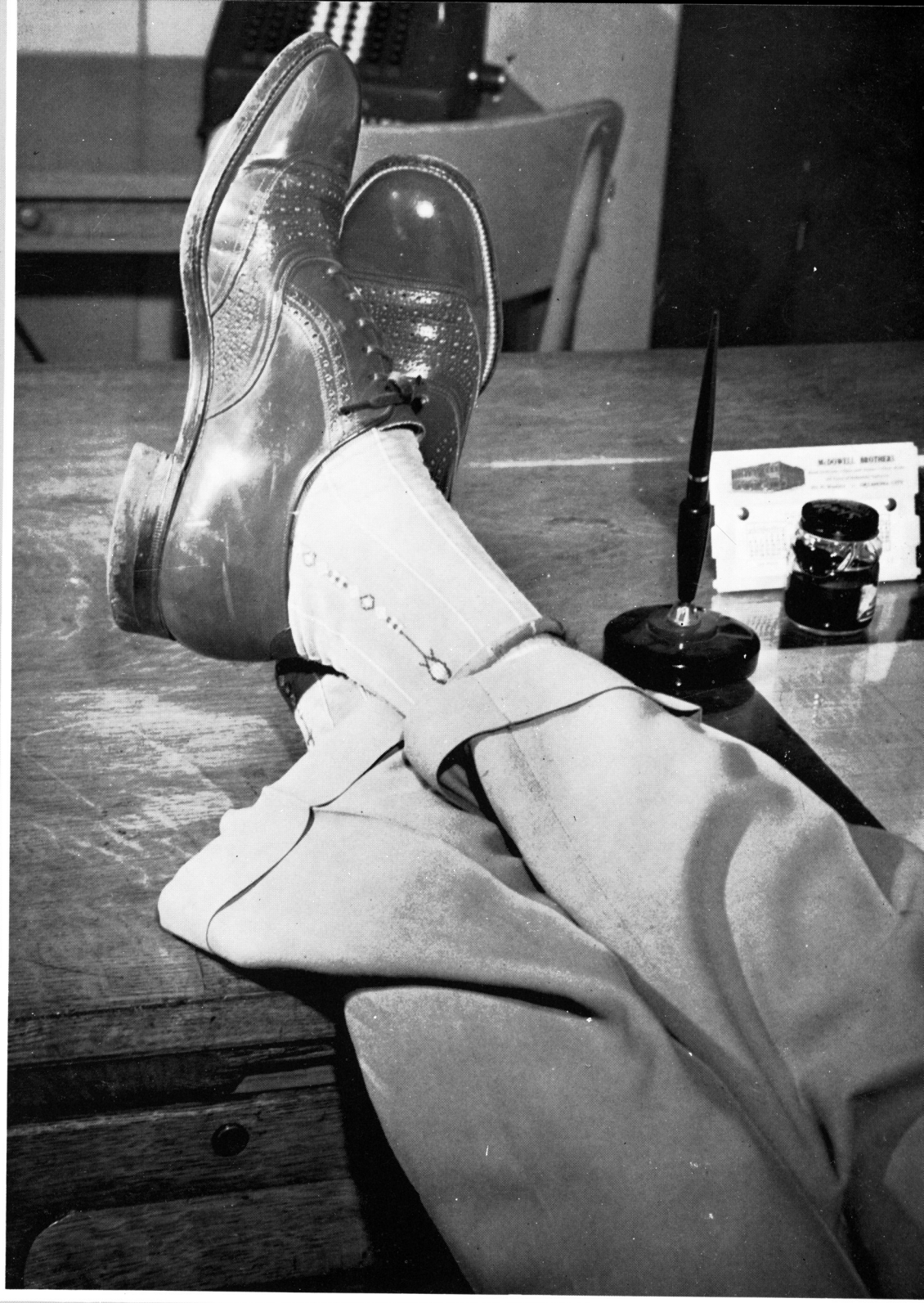

Faculty

MRS. NELSON HURST
First Grade

MRS. MARTHA B. SHROUT
First and Second Grade

MRS. F. L. PHILLIPS
Second Grade

MRS. CECIL McKINNEY
Third Grade

MISS GLADYS WAGERS
Fourth Grade

MRS. WILLIAM BOTKIN
Fifth Grade

MISS HELEN BICKNELL
Sixth Grade

MRS. JOHN W. ALLEN
Seventh Grade

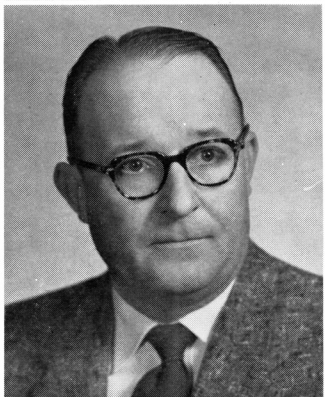

MRS. DON BUCHANAN
Seventh and Eighth Grade

MRS. SIMON MUNCY
Eighth Grade

MR. RUSSELL C. MOORE
Director of Pupil Personnel

MRS. MORRIS TODD
English and French

MRS. STEVE HARRILL
Commerce and Health

MRS. WILLIAM B. LETHGO
English

MISS ELIZABETH DAVENPORT
Home Economics

MRS. BILLY HIATT
Librarian

MRS. ED RAY
Mathematics

MR. JAMES E. MITCHELL
Physical Education and Coach

MISS LORETTA WHITAKER
Public School Music

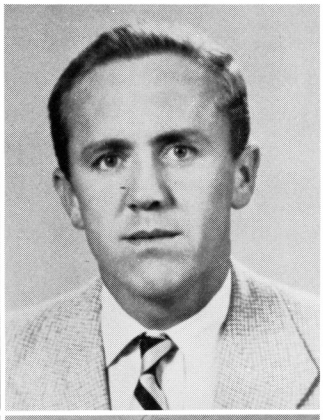

MR. ROY WILSON
Science and Solid Geometry

MR. JIM HENRY
Social Sciences

MRS. LITTEN SINGLETON
Secretary

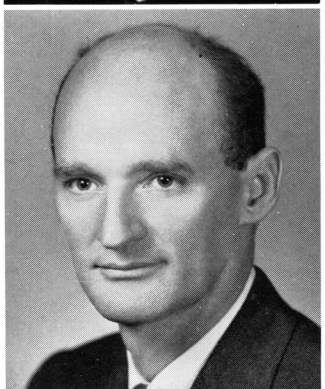
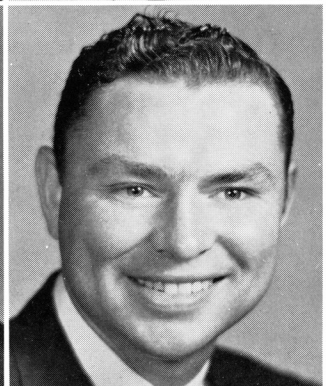

MRS. McCRACKEN

MRS. WILLIAMSON

MRS. FITZPATRICK

MR. MARTIN

MRS. LAKES

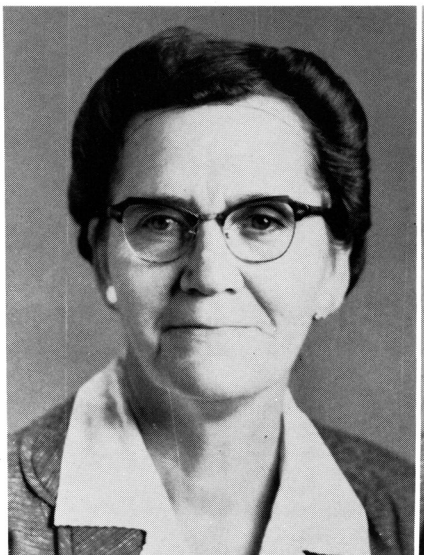

MRS. LUNSFORD

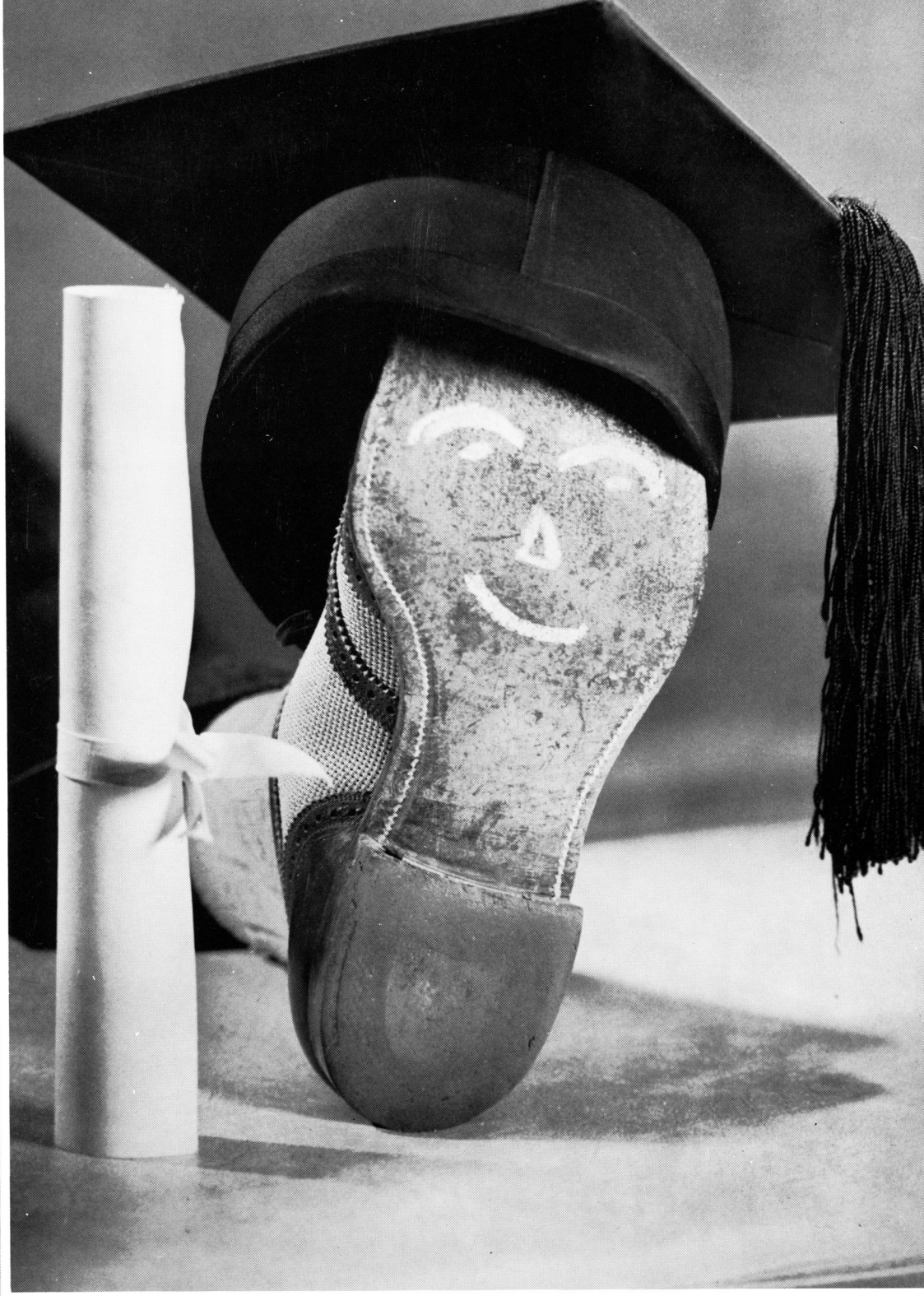

Seniors

SANDY WAYMAN
President

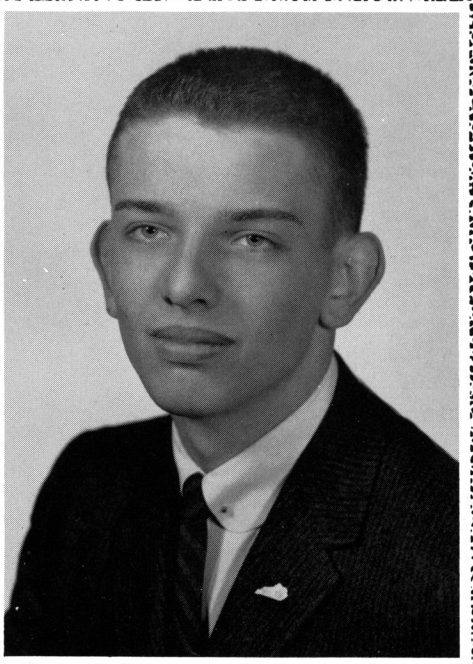

BOBBY McCORMICK
Vice-President

BARBARA ROSE
Secretary

LOIS WALKER
Treasurer

JAMES ABRAMS
Webster 1, 2, 3; Berea 4; FFA 1; Baseball 3, 4; Basketball 3; Senior Play 4; Junior Red Cross 3; Annual Staff 4; Track 2, 3.

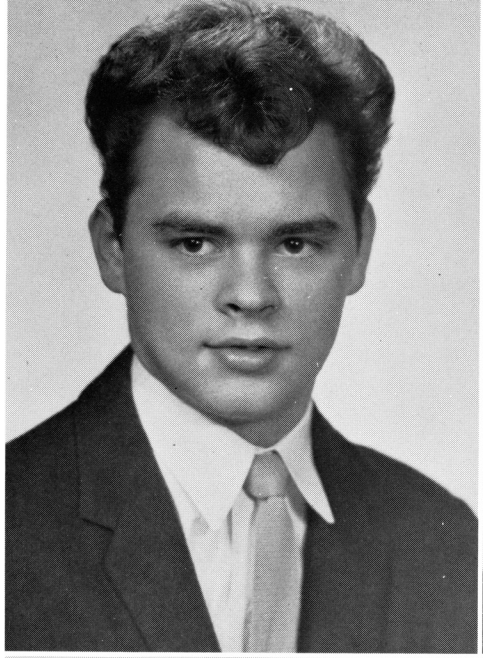

ANNA CAROL BENNINGFIELD
Foundation 1; Berea 2, 3, 4; Business Club 1; Y-Teens 1; Foundation Chorus 1; Pep Club 1, 2, 3, 4; Folk Club 1; Glee Club 2, 3, 4; Library Club 4; Pirate Staff 3; Annual Staff 4; A cappella Chorus 4; Vocal Ensemble 4; Dramatics Club 1.

MARJORIE CASTLE
Folk Club 1; Library Club 1; Glee Club 3; Pirate Staff-Society Editor 3; Annual Staff-Treasurer 4; Pep Club 1, 2, 3, 4; Y-Teens 1.

PAUL CLOSTERMAN
Kingston High 1; Berea High 2, 3, 4; Pirate Staff 3; FFA 1; Annual Staff 4.

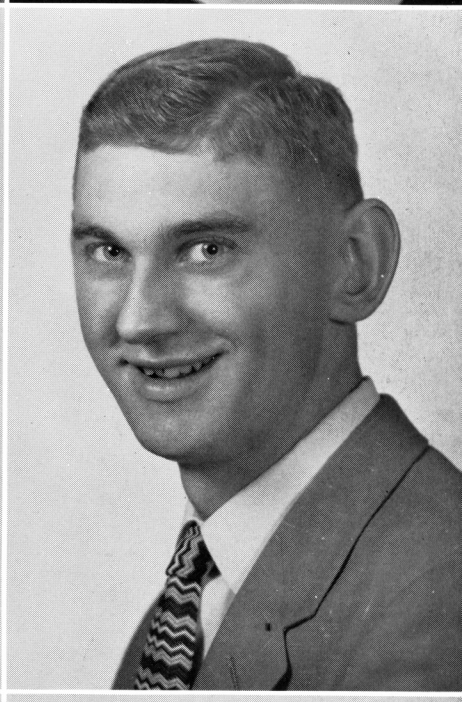

PATRICIA LOUISE HOWARD
Glee Club 1, 2, 3, 4; Senior Quartet 4; Vocal Ensemble 4; A cappella Chorus 4; Library Club 4; Beta Club, President 4; Folk Club 1; Pep Club 1, 2, 3, Secretary 4; Pirate Staff 3; Annual Editor 4; Quill and Scroll 3, 4; Y-Teens 1; Betty Crocker Homemaking Award 4; Senior Play 4; Class Officer 1, 3; DAR Essay Award 3, 4; Sales Award 3.

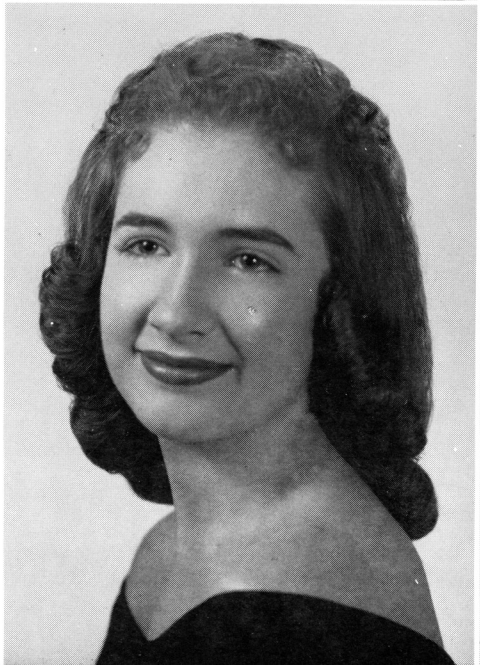

ROBERT ELDEN KIDWELL
Berea High School 1, 2, 3, 4; Annual Staff 4; Pirate Staff 3.

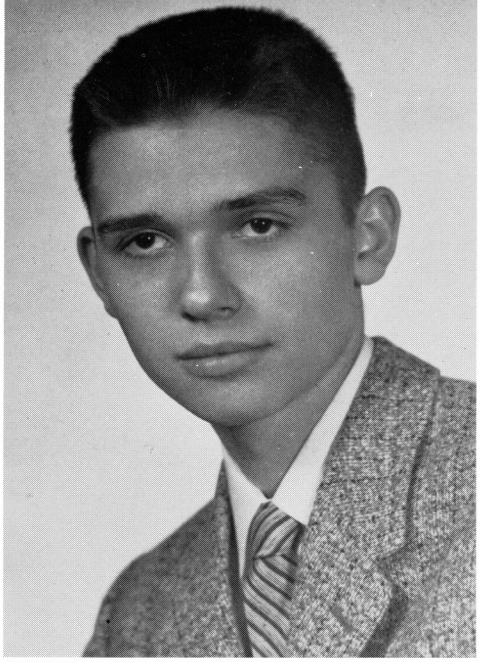

IRENE LAMB
Pep Club 1, 2, 3, 4; Beta 4; Library Club 1, 2, 4; Pirate Staff 3; Annual Staff 4; FHA 3, 4; Vocal Ensemble 4; A cappella Chorus 4; Senior Play 4.

GARY WENDELL LAKE
Folk Club 1; Senior Play 4; Pirate Staff 3; Annual Staff 4; Library Club 1.

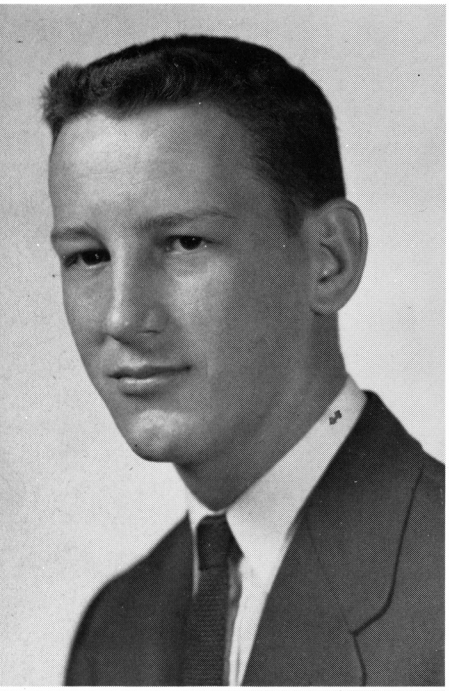

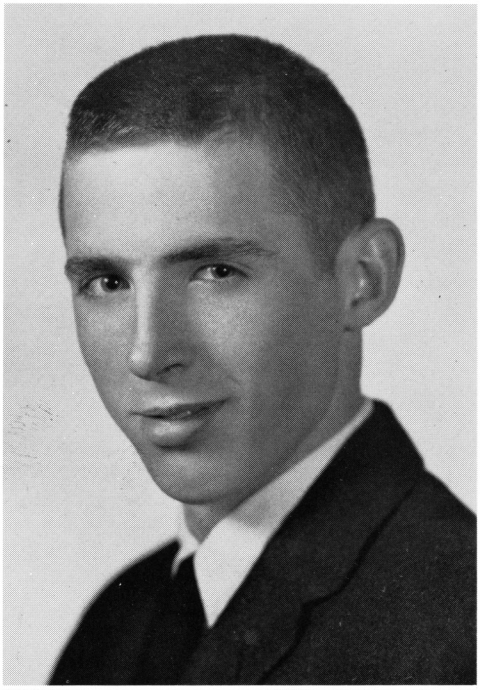

HUBERT LAKES
Library Club 2; Pirate Staff 3; Folk Club 1; Annual Staff 4; Baseball 3; Football 2, 3, 4; Senior Play 4.

JAMES EDWARD LUNSFORD
Folk Club 1; Pirate Staff 3; Annual Staff 4; Senior Play Stage Manager 4.

ROBERT RAY McCORMICK
Golf team 1; Baseball 1, 2, 3, 4; Folk Club 1; Senior Play 4; Annual Staff 4; Pirate Staff 3; Library Club 1; Bookkeeping Award 3; Salesmanship Award 3; Beta Club 4.

ROGER MARION OLIVER
Baseball 1, 2, 3, 4; Football 2, 3, 4; Folk Club 1; Pirate Staff 3; Annual Staff 4; Library Club 1; Quill and Scroll 3, 4; Y-Teens 1; Beta Club 4; Typing Award 3; Salesmanship Award 3; Senior Play.

LUCY ANNE PAYNE
Glee Club 1, 2, 3; Folk Club 1; Library Club 2, 3; Pirate Staff 3; Annual Staff 4.

EMMA FAYE REED
Kingston High School 1; Berea High School 2, 3, 4; FHA 4; Pirate Staff 3; Annual Staff 4; Pep Club 1; Library Club 4; Music 1.

BARBARA KAYE ROSE
Cheerleader 3, 4; Glee Club 1, 2, 3, 4; Pep Club 1, 2, 3, 4; Pirate Staff 3; Annual Staff 4; Quill and Scroll 3, 4; Folk Club 1; Y-Teens 1; Library Club 4; DAR Award 4; A cappella Chorus 4; Football Queen 4; Basketball Queen 4; Senior Play 4; Beta Club 4; Class Officer 1, 4.

DONNIE RAY SWOPE
Baseball 1, 2, 3, 4; Football 2, 3, 4; Pirate Staff 3; Annual Staff 4; Folk Club 1; Library Club 1; Y-Teens 1; Science Award 3; Senior Play.

NORMA JEAN THOMAS
Folk Club 1; Pep Club 1, 2, 3, 4; Pirate Staff 3; Annual Staff 4; FHA 4; Library Club 1, 4; Salesmanship Award 4; Speech Contest 4.

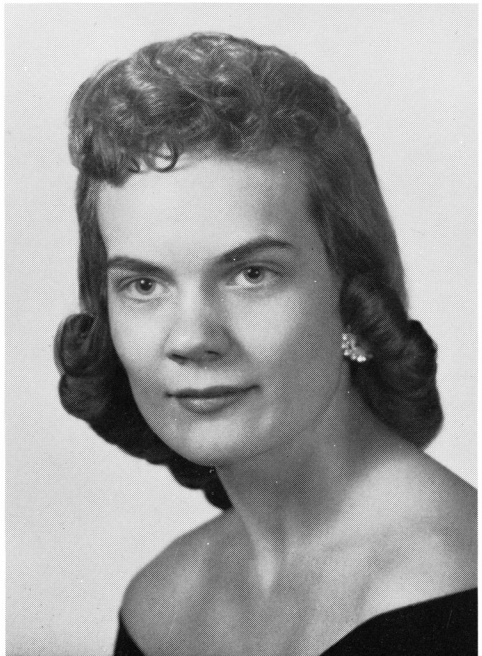

LOIS WALKER
Glee Club 1, 2, 3, 4; Senior Trio 3; Senior Quartet 3, 4; Pep Club 1, 2, 3, 4; Folk Club 1; Pirate Staff 3; Annual Staff 4; Library Club 1, 4; Y-Teens 1; A cappella Chorus 4; Vocal Ensemble 4; Senior Play 4.

SANDRA JEANNE WAYMAN
Folk Club 1; Library Club 1, 2; Y-Teens 1; Pirate Staff, Feature Editor 3; Annual Staff 4; Pep Club 1, 2, 3, 4; Quill and Scroll 3, 4; American History Award 3; DAR Historian 4; Salesmanship Award 3; Senior Play; Beta Club 4.

JO ANN WHITTEMORE
Glee Club 1, 2, 3, 4; Senior Trio 2, 3; Senior Quartet 3, 4; A cappella Chorus 4; Vocal Ensemble 4; Pep Club 3; Library Club 4; Pirate Staff 3; Annual Staff 4; Senior Play.

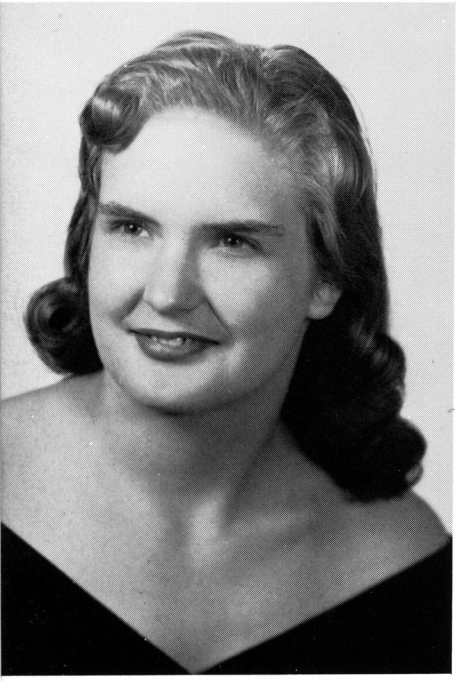

NAOMI JEAN SEARS
Belfry High 1; Madison Central High 2; Berea High 3, 4; Pep Club 1, 2, 3, 4; FHA 2, 3, 4; Glee Club 3, 4; Pirate Staff 3; Quill and Scroll 3; Science Club 2; Library Club 2.

Juniors

DEVORAH COMBS
President

NINA PARSONS
Vice-President

BILLY BOWLING
Secretary

DINAH JACKSON
Treasurer

TEDDY AZBILL
SANDRA BELCHER
HAZEL BROCK

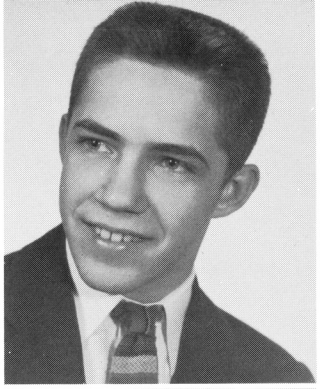

LINDSEY BROCK
DIANNE BROWN
DANNY COLEMAN

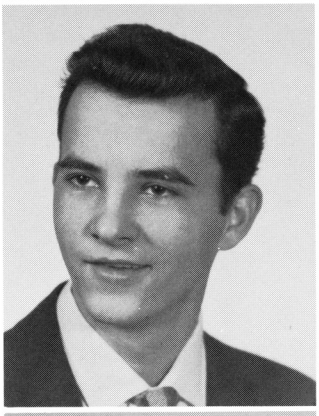
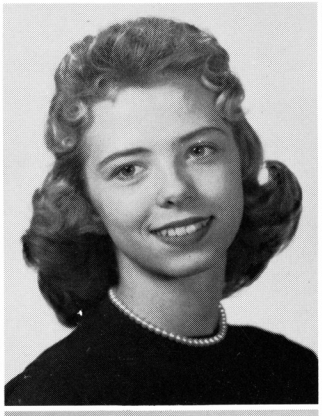

ALAN CRUSE
PEGGY GOODRICH
JIMMY GREEN

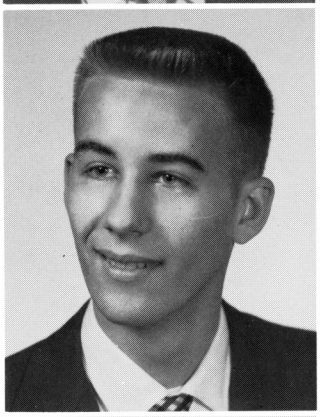
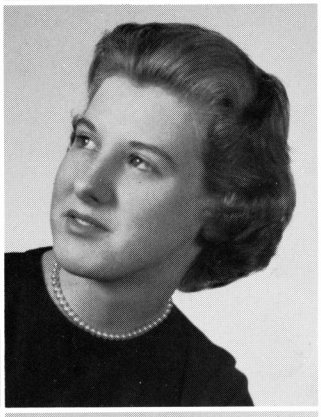
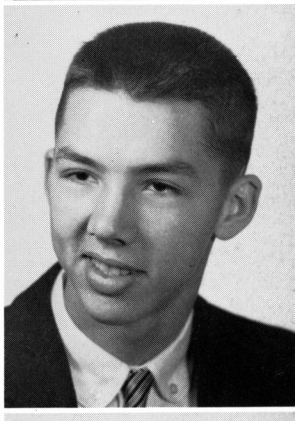

CARL HAMMOND
LEWIS HUBBLE
RAY HUDSON

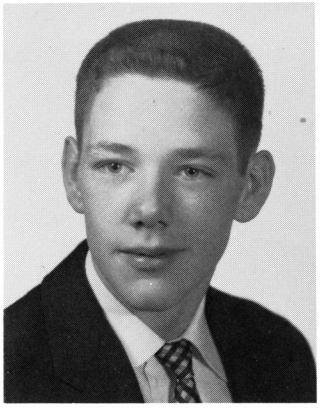

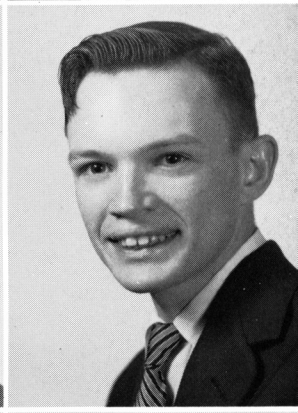

CRYSTAL HUNDLEY
GAIL JENNINGS
GIANNA McCLELLAN

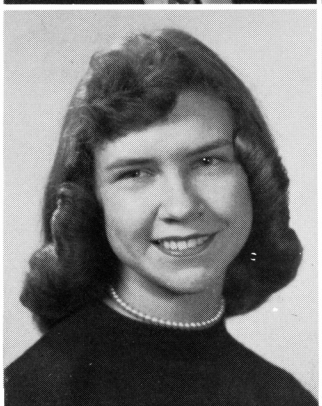
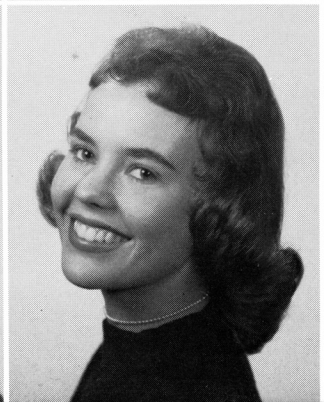

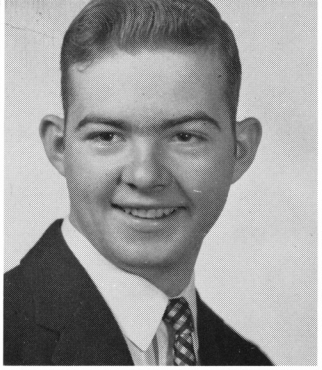
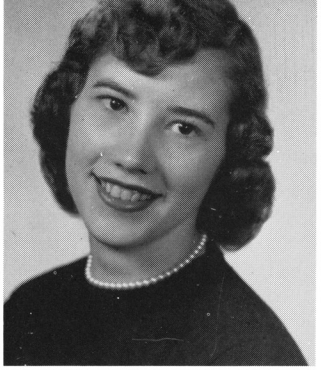

ANNA McHARGUE
JOHN PENNINGTON
GLADYS PIGG

VERA SUE ROOP
JANET SHOUSE
CAROLYN SPARKS

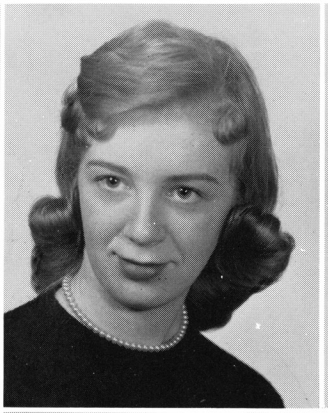
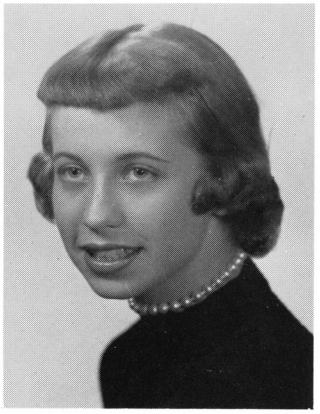

ANN SWINFORD
JOAN VINT
BETSY WADSWORTH

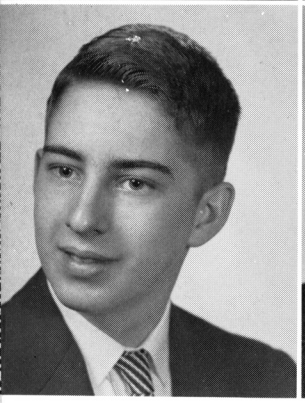
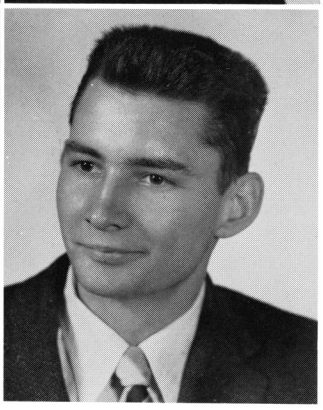

BUDDY WHITLOCK
BOYD WILLIAMS

Sophomores

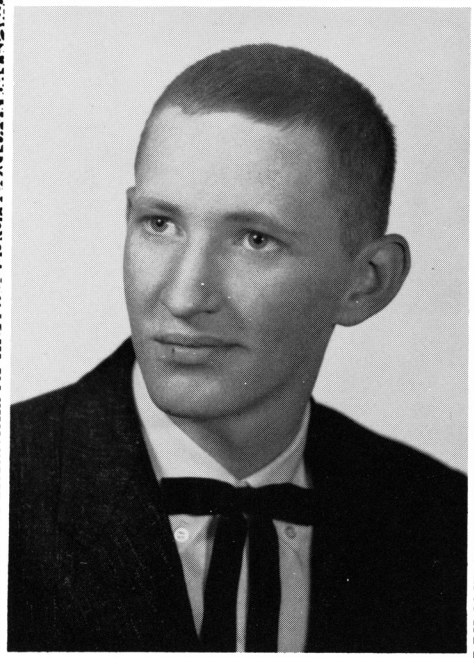

JERRY POWELL
President

LOUISE BOGGS
Vice-President

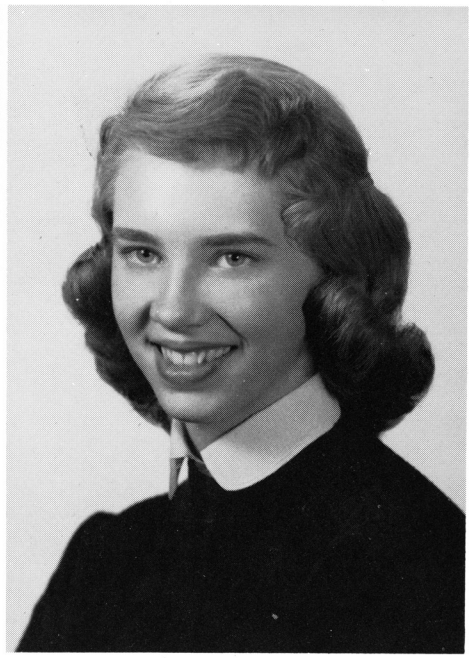

JANE SINGLETON
Treasurer

MOLLY LOU McAFEE
Secretary

Dewey Abney
Edward Abney
Jim Abney
Nora Ruth Allen

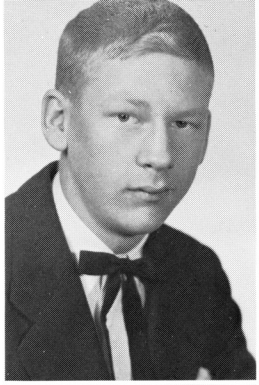
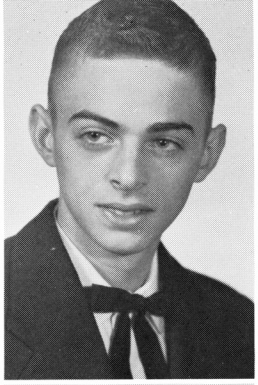
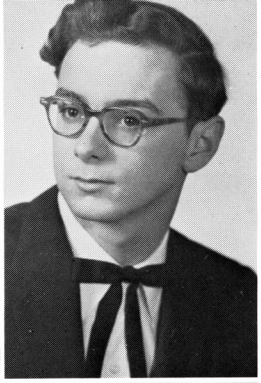

Eva Lee Anglin
Arnold Belcher
Billie Jane Botkin
Carolyn Burdette

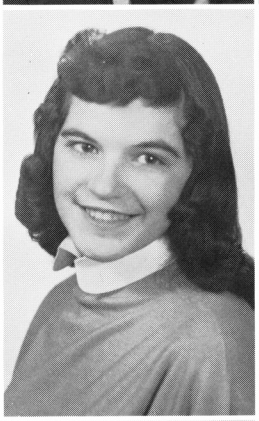
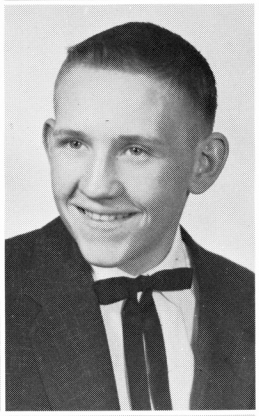
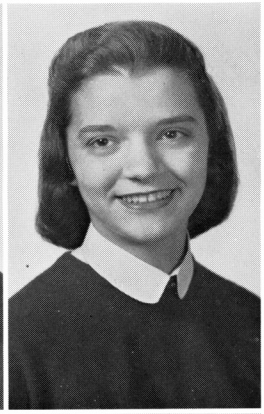

Janet Britton
Conley Broadus
Sam Broadus
Bruce Brumley

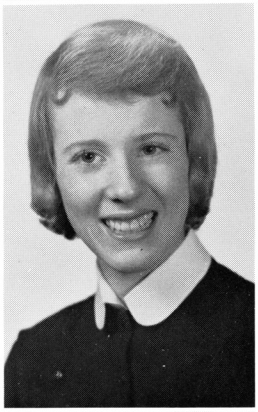
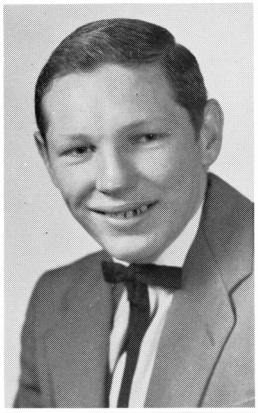
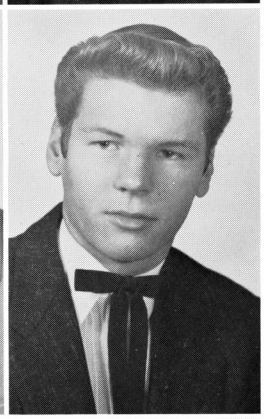
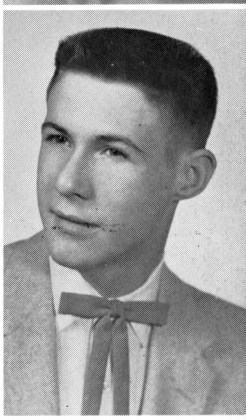

Brenda Bryant
Mac Arthur Carnes
Mary Carpenter
Ann Cruse

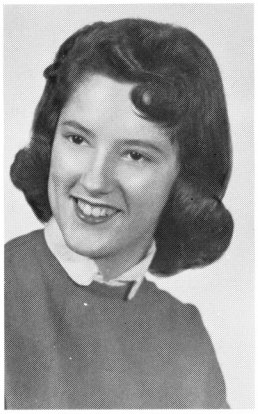
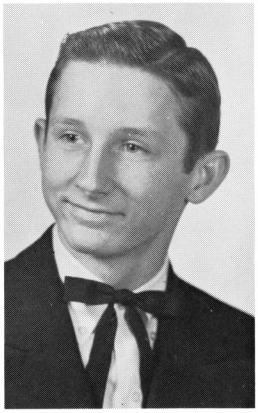

Maurice Davidson
C. V. Foley
Paul French
Jack Frith

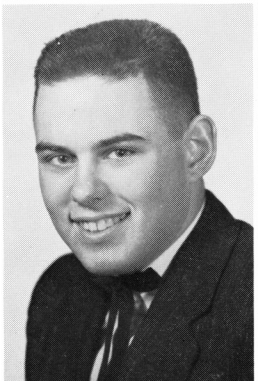
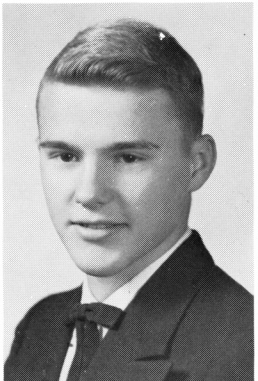
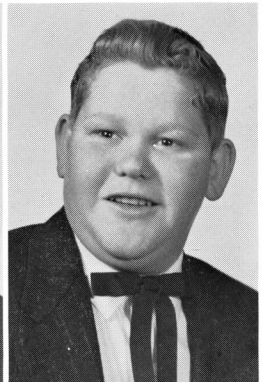
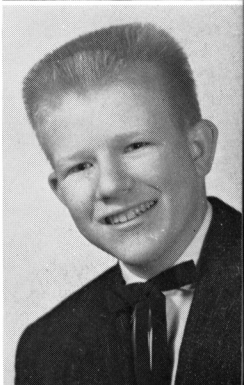

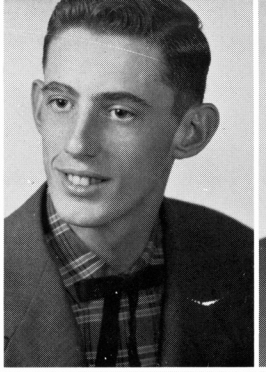
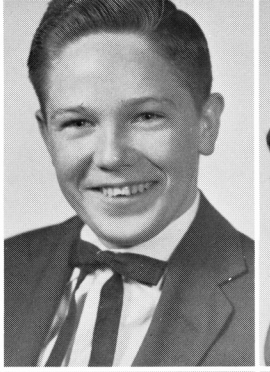

Charlotte Gabbard
Clayton Gabbard
Jesse Gabbard
Arlene Gadd

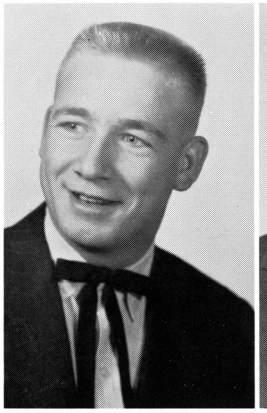
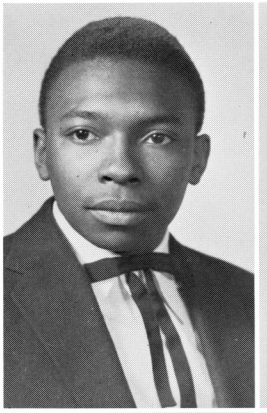
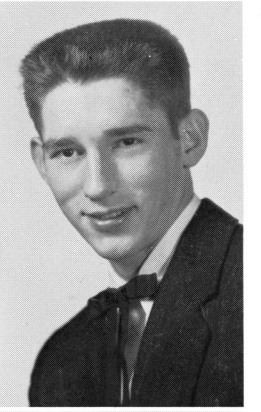

Betty Grant
Warren Grant
Freddie Hinton
Robert Himes

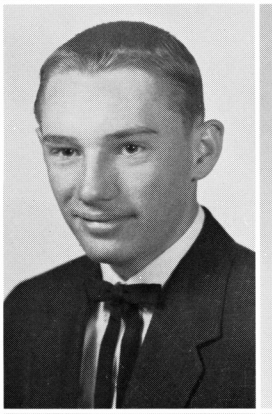
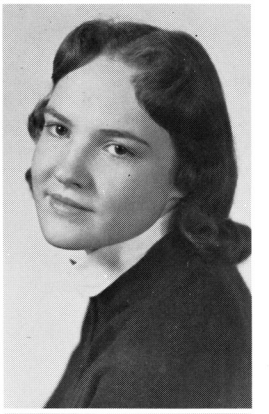

Diane Jackson
Judy Jackson
Bobby Johnson
Sharon Kirk

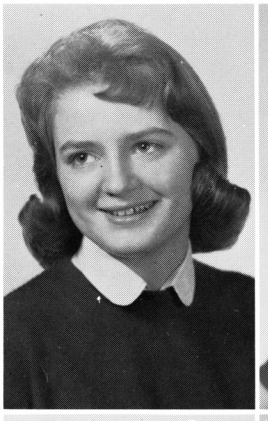

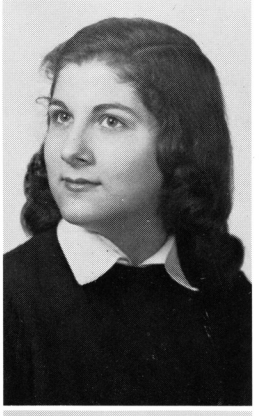

Faye Lakes
Mary Lou Lamb
Carol Sue Leming
Carolyn Lunsford

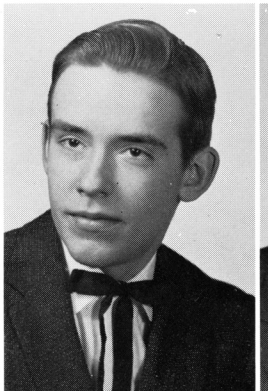
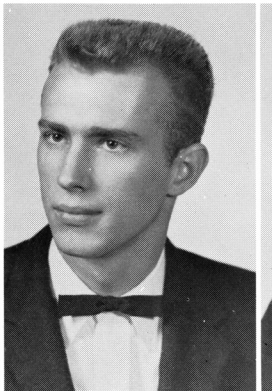

Norma Martin
Kenny Maupin
Tommy Neeley
Vivian Newman

Benny Pearson
Pearline Prewitt
Leroy Pullins
Wavel Richardson

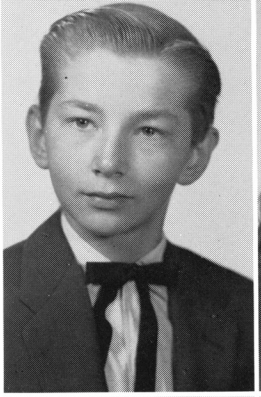

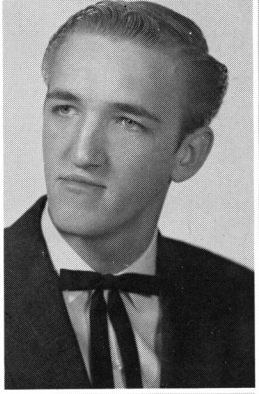

Nancy Southard
Phyllis Strunk
Jimmy Wagers
Jenny Whiteaker

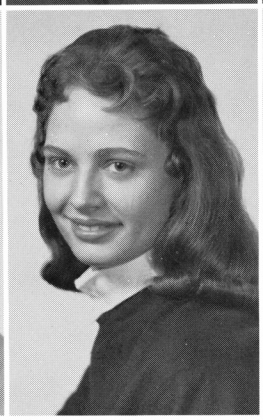
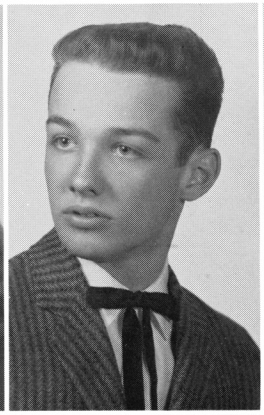

Juanita White
Barbara Whobrey
Donnie Wilson

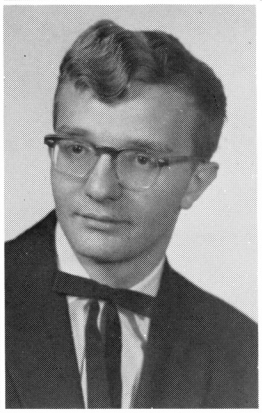

Compliments of
McAFEE PHARMACY

Congratulations

CROUTCHER MOTOR CO.

Freshmen

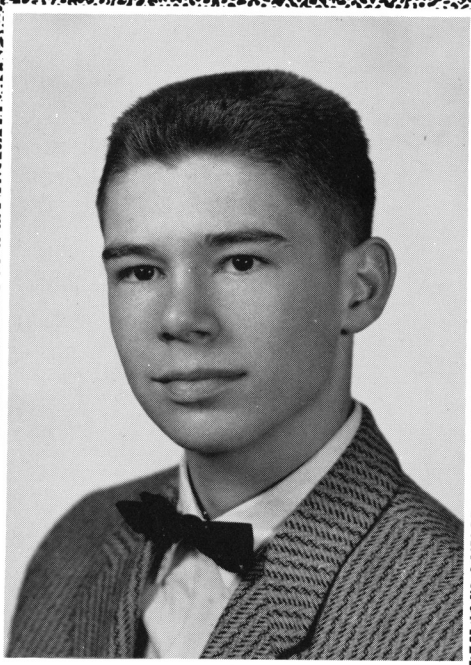

BILLY BAKER
President

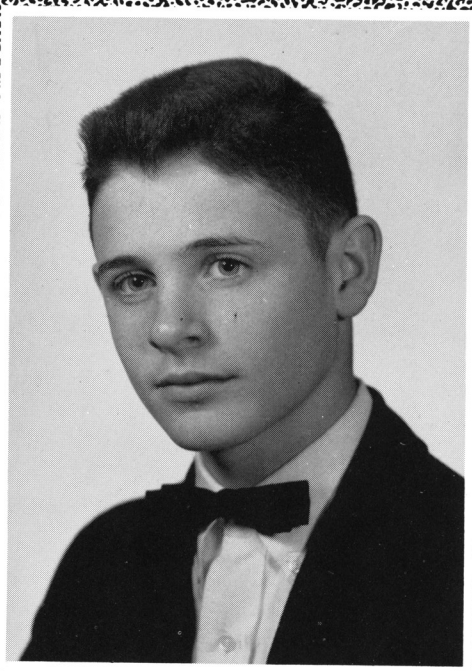

CLIFFORD CHAMBERS
Vice-President

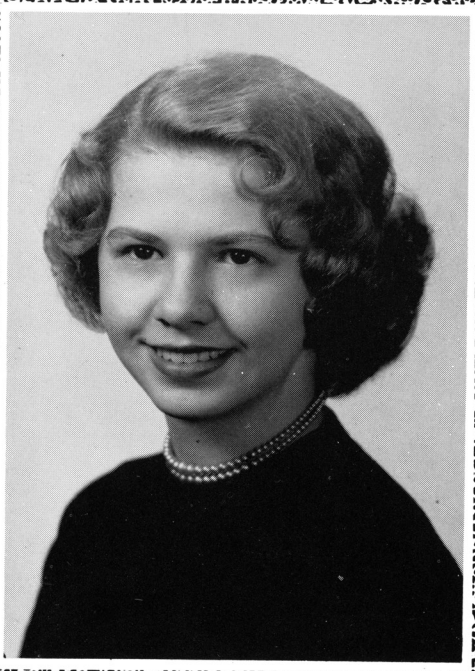

LEEANN WHITE
Secretary

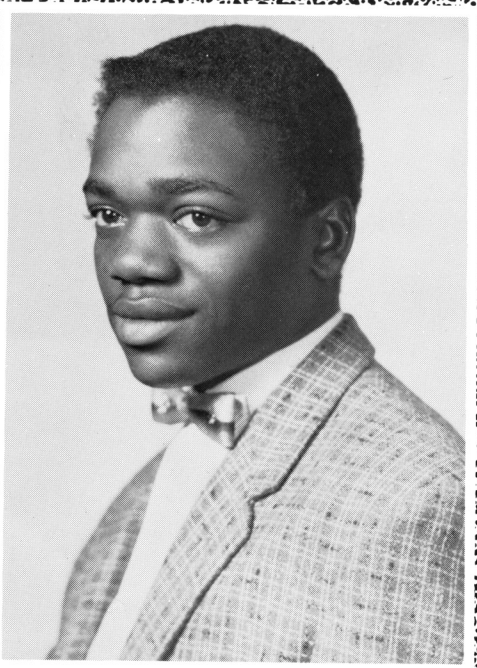

JOHN BOGGS
Treasurer

Charles Ray Abney
Lonnie Anderkin
Connie Anglin
Joyce Anglin

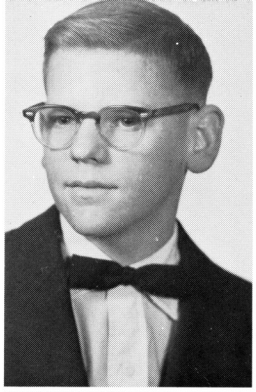
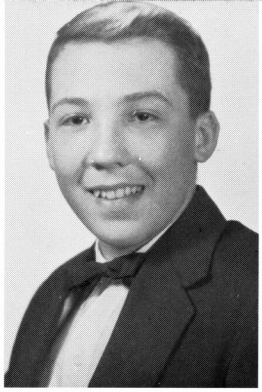

Fred Azbill
Sandra Ballard
Andy Barker
Lois Ann Byrd

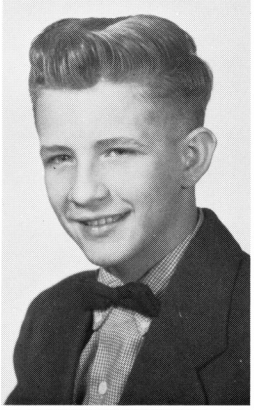

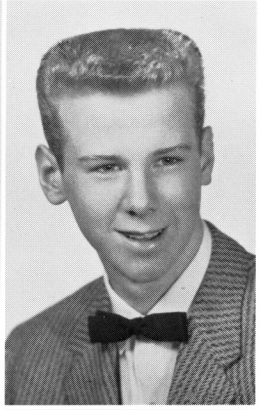

Mac Byrd
Veronica Carmack
Donnie Cornette
Janet Cole

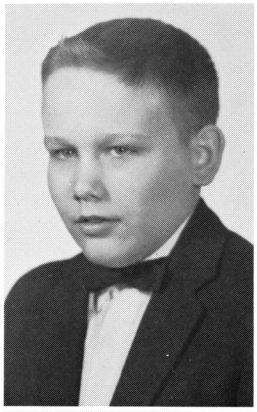

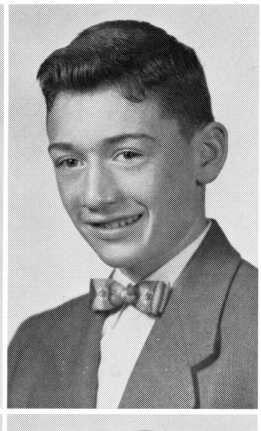

Monty Cox
Delbert Crutcher
Marilyn Eades
William Ray Finnell

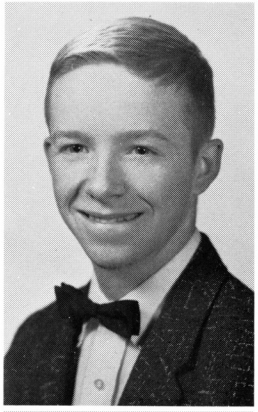
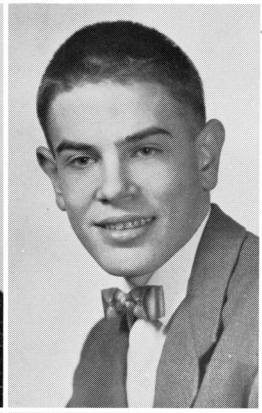

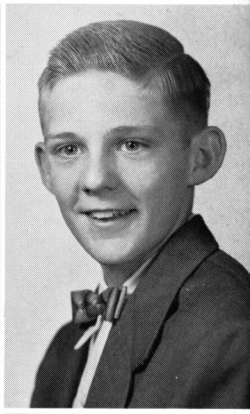

Woodroe Gabbard
John Gilliam
Betty Graves
Peggy Greene

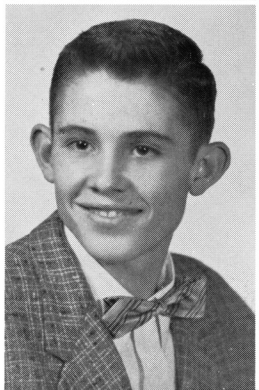
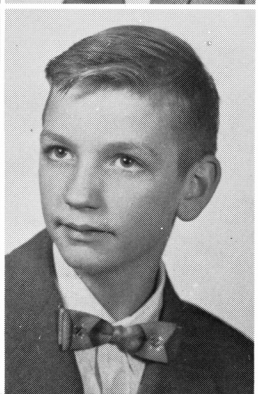
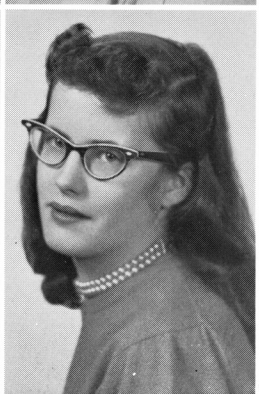
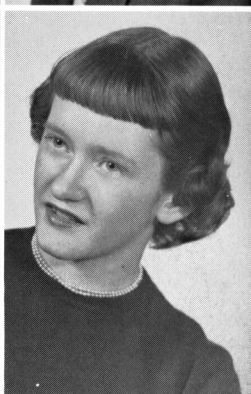

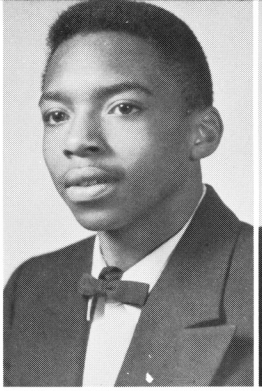

Donald Guinn
Barbara Hale
Gerald Hinton
Nannie Horne

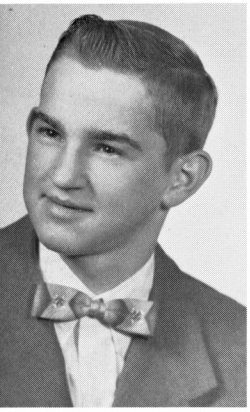

Elmer Isaac
Ruby Jean Isaacs
Jimmy Lou Jackson
Carolyn Jennings

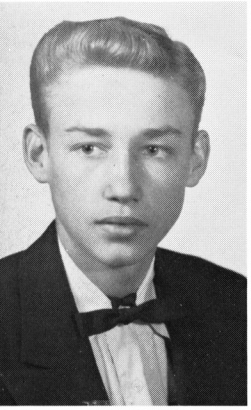

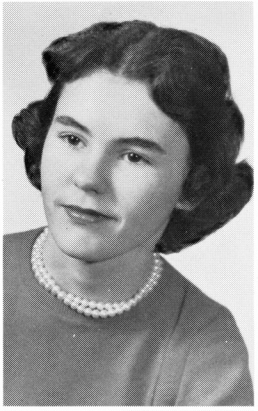

Robert Jones
Myrna Kidwell
Sandra Krueger
Alice LeMaster

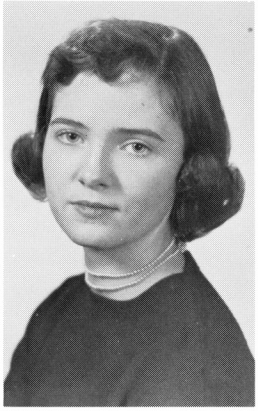
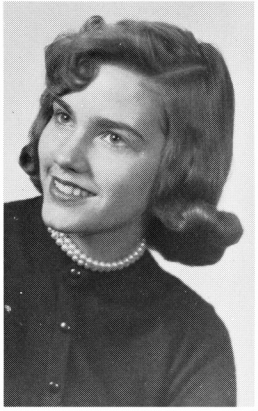

Freida Lunsford
Joyce Lunsford
June Mahargue
Marilyn McCrackin

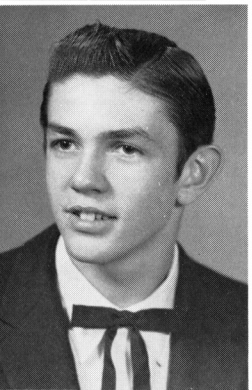

Roy McCrackin
Mary Moran
Betty Neal
Betty Neeley

Margaret Parsons
Jerry Payne
Ronnie Pennington
Kenneth Pigg

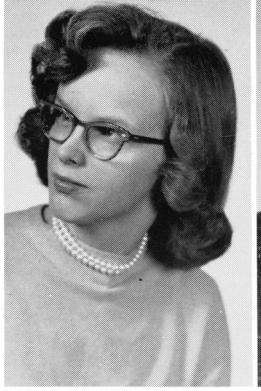

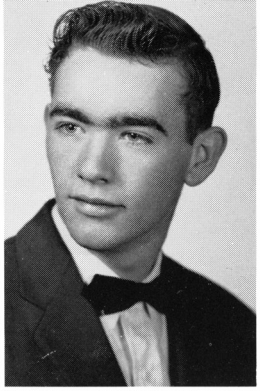
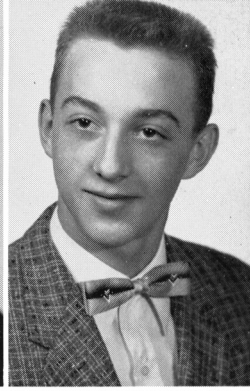

Martha Price
Donna Powell
Dixie Lee Reed
Arthur Roark

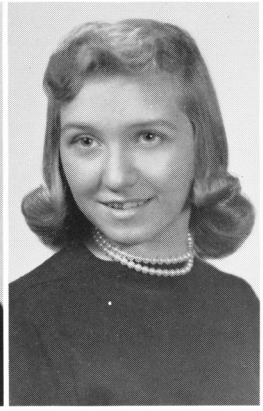
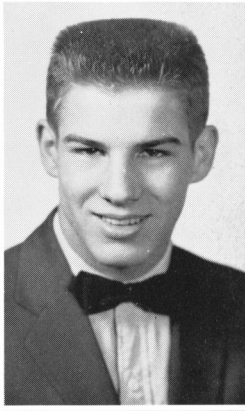

Virginia Shields
Kenneth Spencer
Lois Ann Terrill
Donna Tudor

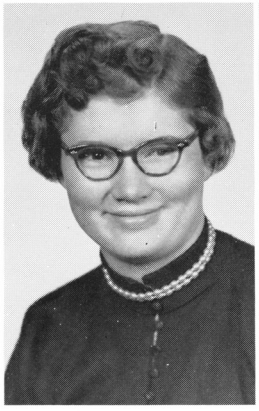
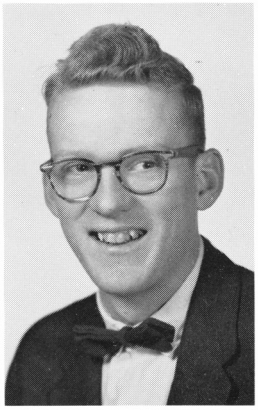

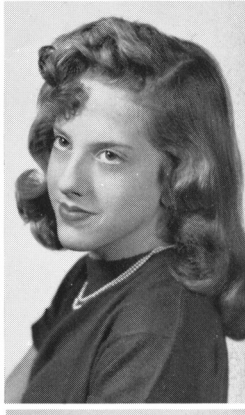

Charles White

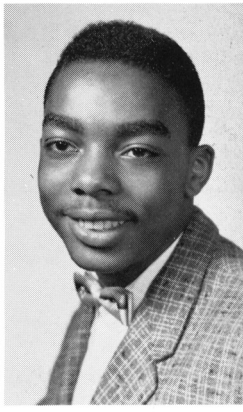

Compliments of

BEREA

RUBBER COMPANY

Congratulations to Seniors of 1957-58

BEREA TASTEE FREEZE

For the Best in Malts, Shakes and Sundaes

Milk 72¢ Gallon

19¢ Hamburgers - French Fries

DON AND CHERRIE COMBS

Store Operators

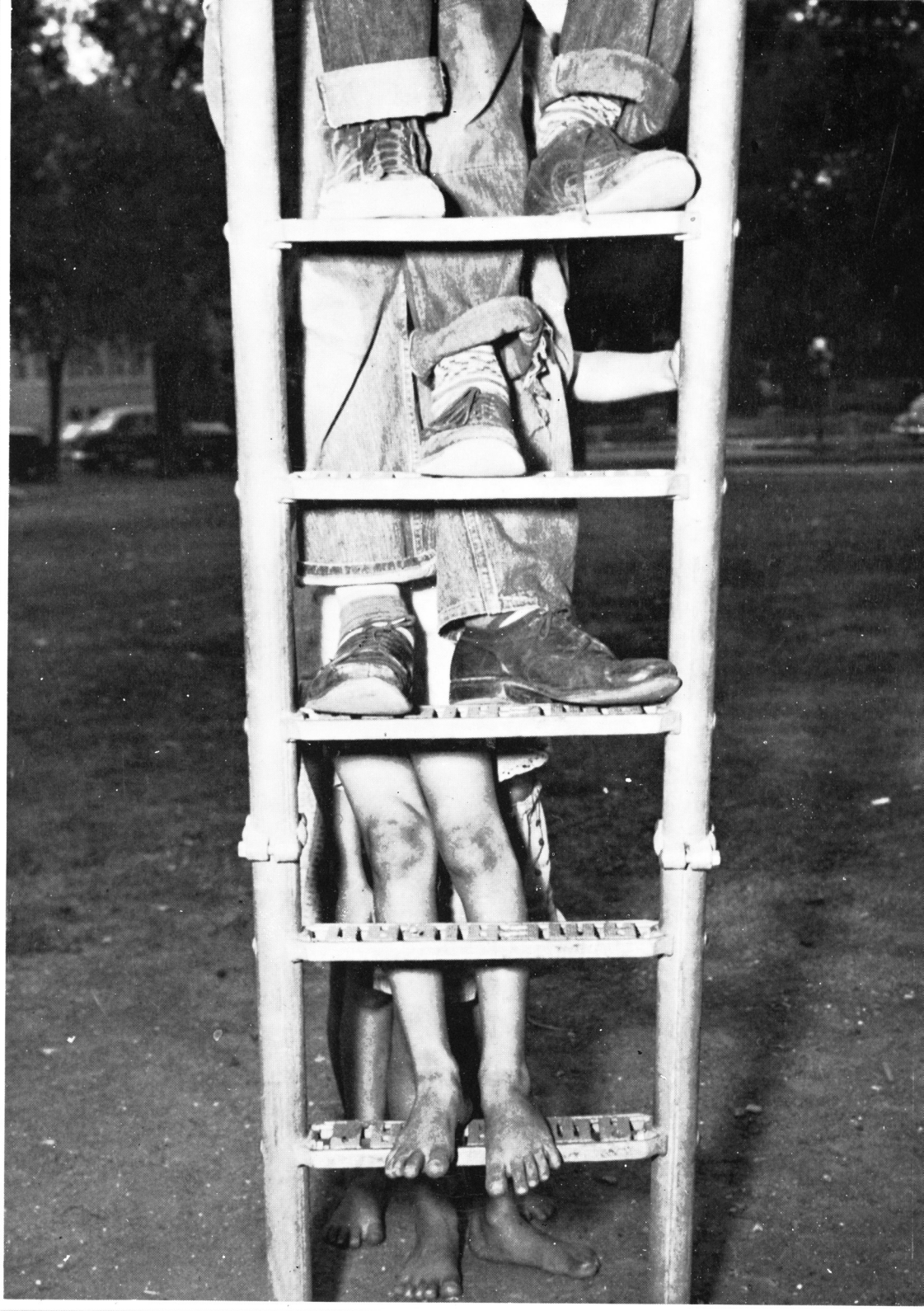

Elementary

Abney, William
Bowles, Jimmy
Brock, Anna
Cole, Lynda

Combs, Ross
Gabbard, Marilyn
Hudson, Betty
Issacs, Carolyn

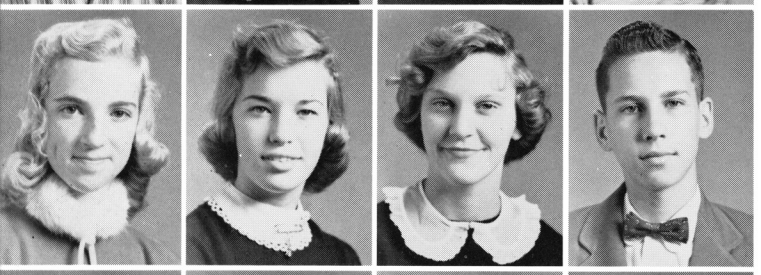

Issacs, Kathleen
Jackson, Karen
Johnson, Linda
Kidwell, Donald

Lamb, Betty Jean
Logston, Shirley
Newman, Phillis
Parsons, Burnam

Pennington, Judy
Phillips, James Robert
Pigg, Kaye
Rowlette, Donald
Saylor, Pat

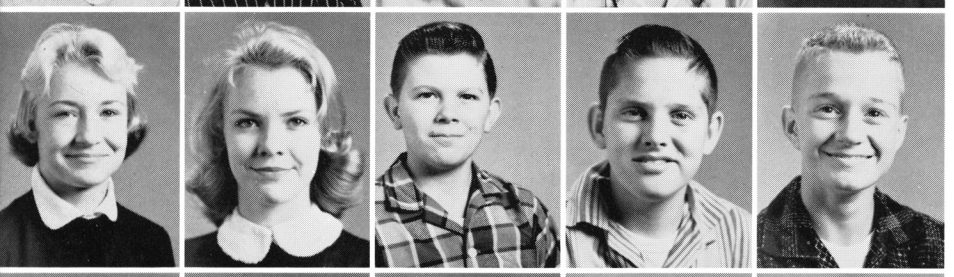

Shouse, Phyllis
Sowers, Joyce
Tomblin, Charles
Terrill, Charles
Watson, Billy

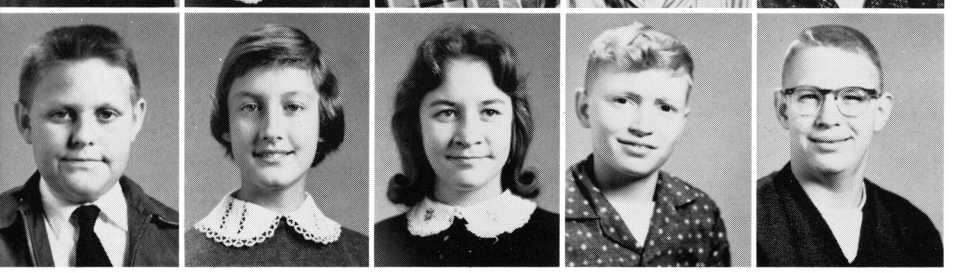

Watson, Dan
White, Jo Ellen
Williams, Nina
Wilson, David
Winston, Bill

Eighth Grade

Compliments of

BRITTON

FUNERAL HOME

Seventh and Eighth Grade

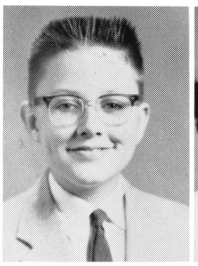
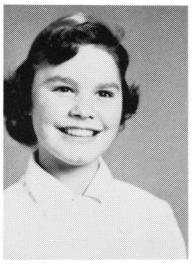

Byrd, Nita
Click, Glen
Combs, Pam

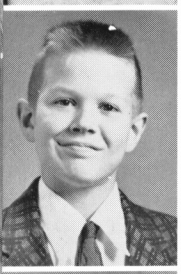
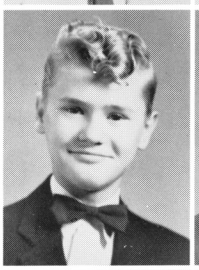
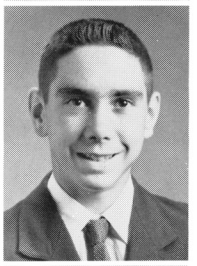

Farley, Ken
Foley, Clyde
Gibson, Bobby

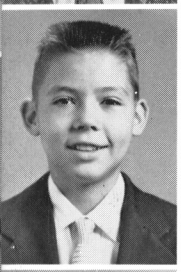
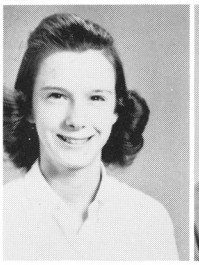
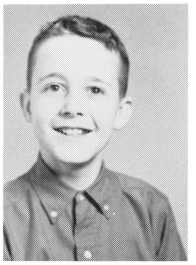

Green, Billy
Harrison, Glena
Hawkins, Jack

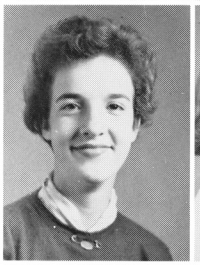

King, Gary
Kirk, Janice
Maupin, Jennie

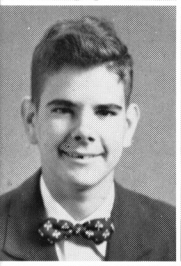
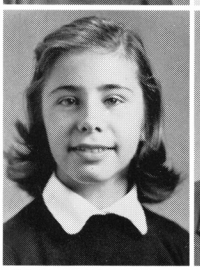
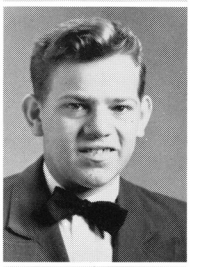

McKinney, Woody
Neuber, Jo
Ramsey, Ralph

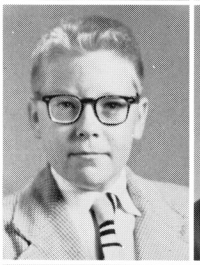

Richardson, Clifton
Rominger, Paul
Tremaine, Donna

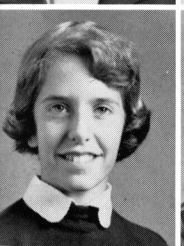
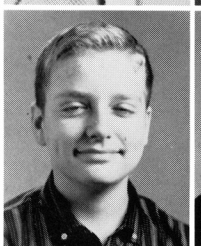
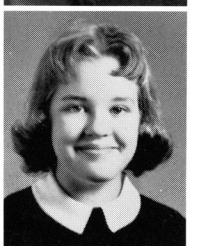

Wadsworth, Kit
Worley, David
Washburn, Vicky

Compliments of

DELTA

NATURAL GAS COMPANY

Seventh Grade

Abney, Linda
Alcorn, Robert
Baker, Roger
Barker, Bert
Boggs, Benny

Carmack, Freddie
Carnes, Alma June
Estes, Chet
Harrison, Peggy
Holbert, Reggie

Holt, Velrogn
Kirk, Howard
Lakes, J. D.
Lakes, Jean
Ledford, James

McCay, Don
McClellan, Sandra
McHargue, Richard
Oliver, Douglas
Pennington, David

Pennington, Tim
Pigg, Virgie
Sears, Betty Sue
Smith, David
Sparks, Verona

Tillman, Mike
White, Lauran
Williamson, Larry
Witt, Dwight

It is with great pleasure that we present the portraits within these pages to demonstrate the quality of our work. May they prove a happy beginning to your portrait needs in a bright future.

MATTSON STUDIO

Short Street

Berea, Kentucky

. . Mattson Studio . .

PORTRAIT • CANDID • COMMERCIAL

PHOTO FINISHING CAMERAS AND SUPPLIES

TELEPHONE 878 • SHORT STREET • BEREA, KENTUCKY

MEMBER GLOSSY · THE · PHOTOGRAPHERS · ASSOCIATION OF · AMERICA ®

Sixth Grade

Abney, Carol
Abney, Linda
Abney, Jackie

Anderkin, Donnie
Baker, Linda
Britton, Ann
Bryant, George
Carroll, Johnny

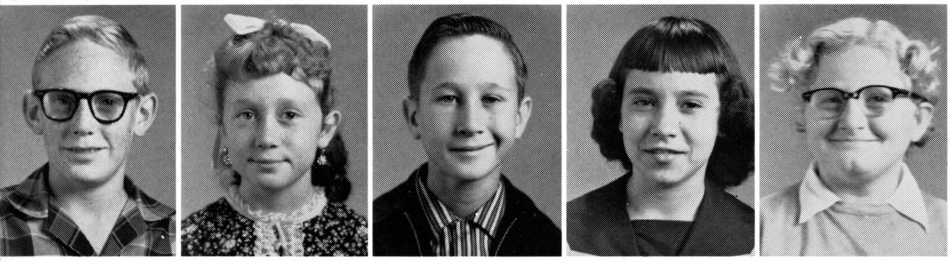

Closterman, Donnie
Combs, Sharon
Estes, Christopher
Gabbard, Jewell
Gillespie, Gloria

Green, Judy
Green, Sara
Green, Sheila
Hammond, Judy
Holt, Brenda

McCay, Hugh
Isaac, Harry
Isaac, Leon
Johnson, Carla
Kidwell, Sharon

Kiteck, Susan
Moorhatch, John
Mylum, Elizabeth
Peters, Margaret
Roll, Lois

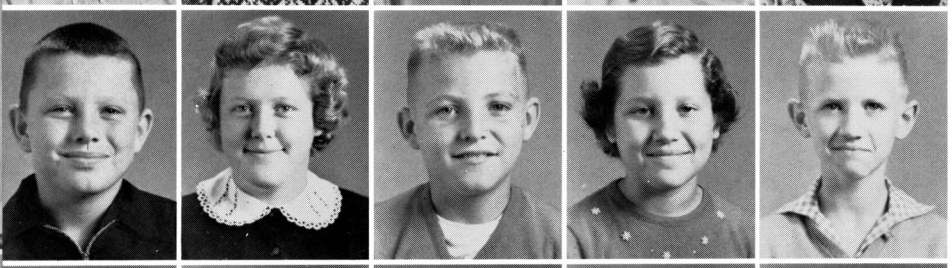

Roop, Benny
Scott, Elizabeth
Tillery, James
Tremaine, Janet
Upton, Dennis

Wagers, William
Williams, David
Williams, Jennifer
Wilson, David
Wolfe, Gail

Fifth Grade

Margaret Allen
Robert Anglin
Marsha Anderson

Ronnie Baker
Ronnie Bowling
Elec Combs
Robert Davidson
Terry Ducker
Katheryn Dyer

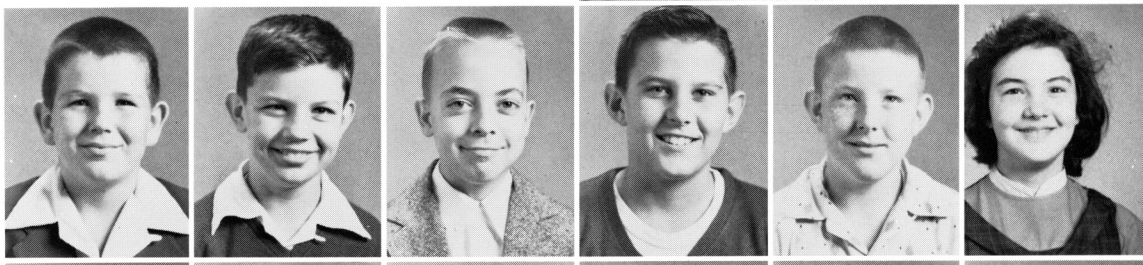

Mike Elkin
Jim Gilbert
Brenda Hammond
Richard Hamilton
Deana Harrison
Bobby Huff

Rosetta Isaacs
Kenny Kavanaugh
Bill King
Patricia Lakes
Peggy Lamb
Minter Matlock

Jane McKinney
Daugherty Mahan
Mike Marcum
George Moore
Wayne Owens
Danny Philpot

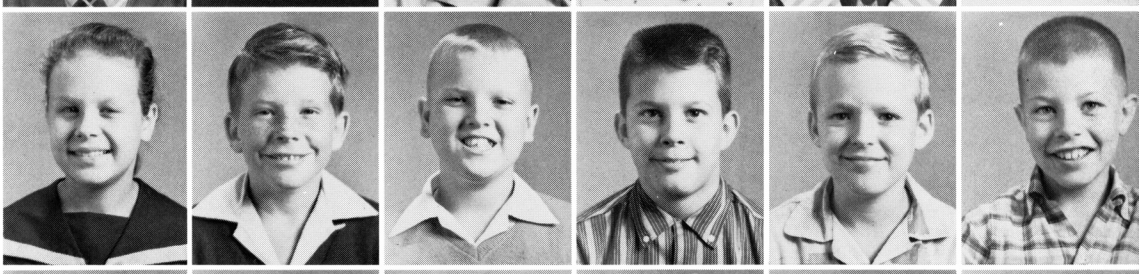

Harold Powell
Gary Ramsey
Linda Reynolds
Shirley Richardson
Steven Rogers
Lana Rucker

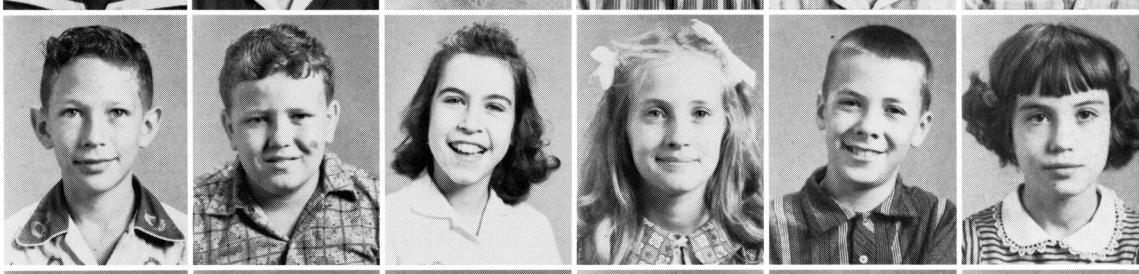

Larry Shrout
Janet Shupe
Judy Sparks
Jean Stocker
Jimmy Lakes
Ray Tomlin

Ray Towery
Norris True
Jacqueline Upton
Terry Williams
Steven Winfrey
Wanda Yarber

COMPLIMENTS OF

Colonial Flower Shop

"Flowers for All Occasions"

Colonial Hotel Building

Phone 1081

Compliments of

ROMINGER

FUNERAL HOME

Compliments of

WILLIAMS'

INSURANCE AGENCY

PITT'S

FURNITURE EXCHANGE

"Congratulations to the Senior Class"

Phone 277

Berea, Ky.

Compliments of

Elizabeth's

"FASHION FIRST"

212 West Main

Richmond, Ky.

Fourth Grade

Anglin, Lynn
Barker, Paul
Barker, Gary
Brumley, Don

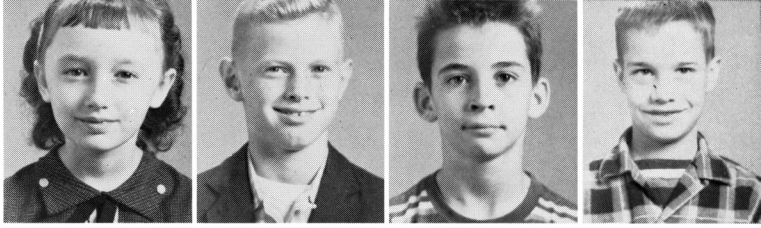

Cain, Sandra
Clark, Sue
Combs, Myron
Coyle, Linda
Denny, Wayne
Eaton, Jerome

Farmer, Damon
Fee, Glenna
Felde, Nathan
Gibson, Nancy
Harron, Steve
Hembree, Marcellis

Hornsby, Barbara
Holt, Patsy
Isaacs, Janice
Jennings, Anglee
Johnson, Lenora
Jones, Mary Ann

Lamb, Carol
McHargue, Kay
McKinney, Leona
Miracle, Sharon
Mullins, Betty
Owens, Robert

Pennington, Rosa
Peters, Pat
Pope, David
Reynolds, Jackie
Roberts, Danny
Rowlette, Glenna

Rowlette, Harold
Shouse, Peggy
Slone, Justin
Speaks, Kim
Tomblin, Janice
Towery, Charles

Tremaine, Darrell
Wilmot, Ronnie
Winston, Freddie
Wilson, Brenda
Yarber, Cline
VanWinkle, Louise

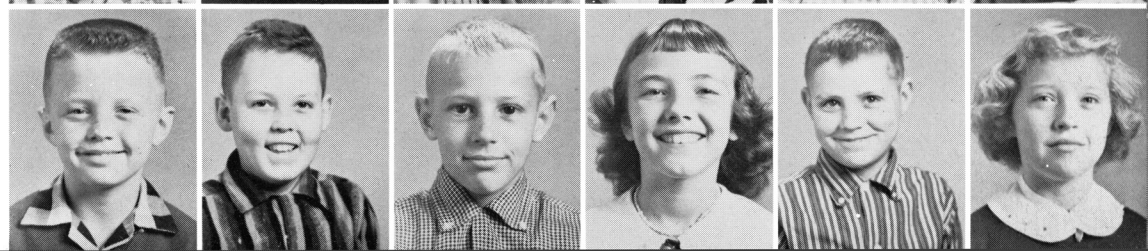

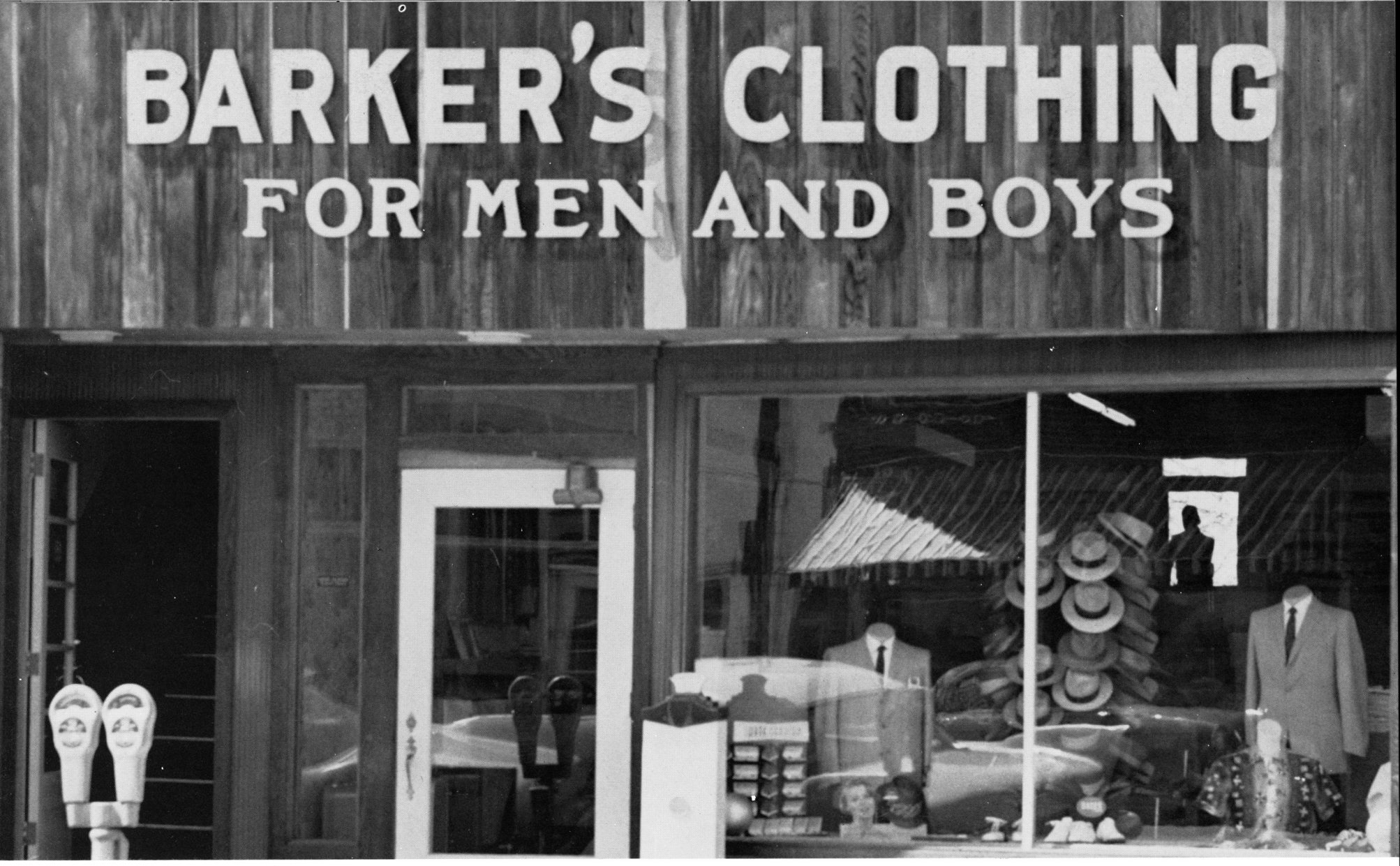

Compliments to the Seniors of 1958

BARKER'S

CLOTHING CENTER FOR MEN & BOYS

Allen, Charles
Botkin, Rita
Bowling, Donna
Bowman, Jimmy
Brown, Pam
Combs, Daniel

Coyle, Michael
Davis, Rita
Duerson, Clara
Dyer, Steven
Fowler, John
French, Earl

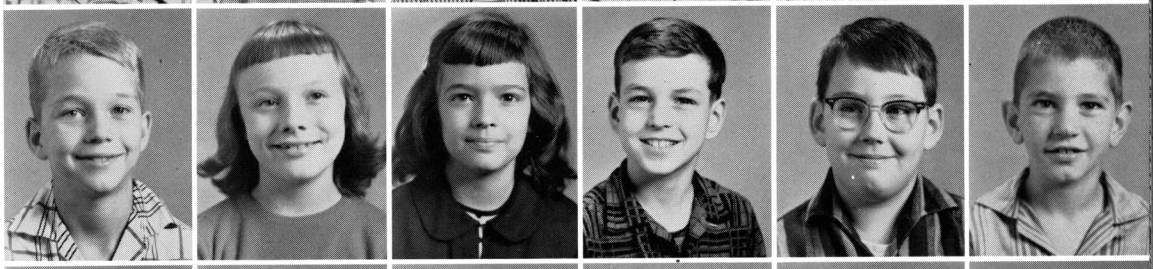

Hamblen, William
Hammond, Jerry
Hawley, Ricky
Hazelwood, Carl
Hembree, Maxine
Hogston, Dale

Hudson, Danny
Jackson, Bell
Johnson, Beverly
Johnson, Hubert
Johnson, Rickey
Kidwell, Diane

King, Patricia
Kiteck, Stephen
Marcus, Felde
Miller, Larry
Moorhatch, Jean
Mylum, Robert

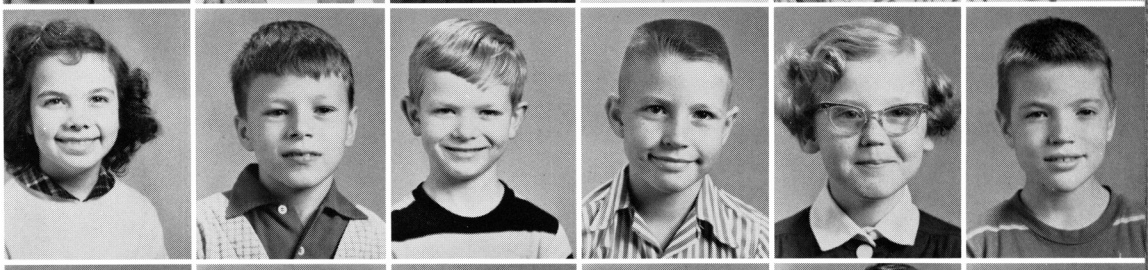

Oliver, Patricia
Ramsey, Wilma
Rowlette, Kay
Scruggs, Abby
Settles, Larry
Sheets, Joan

Simpson, Jerry
Simpson, Terry
Taylor, Wanda
Tillery, Bill
Tillery, Pat

Todd, Jimmy
True, Bobbie
VanWinkle, Connie
Williams, Paul
Williams, Sandra

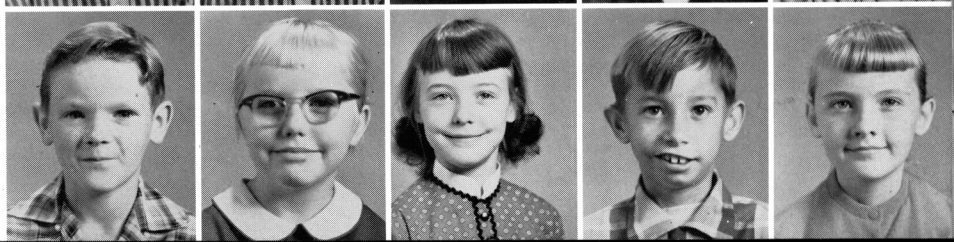

CONGRATULATIONS

From the

BEREA NATIONAL BANK

Berea, Kentucky

Capital and Surplus

$350,000

COMPLIMENTS

OF

BEREA

HARDWARE

&

GROCERY CO.

Hardware - Groceries - Meats
Feed - Seeds - Vegetables
Dupont Paint

R. L. LEMASTER

COMPLIMENTS

OF

CHURCHILL WEAVERS

Second Grade

Abney, Mary M.
Barton, Ann
Botner, Betty
Britton, Jane

Cain, Betsy
Calico, Patricia
Cummings, Charlotte
Coyle, Mike

Davis, Jim
Dixon, Billy
Duerson, Kenny
Ellington, Charlotte

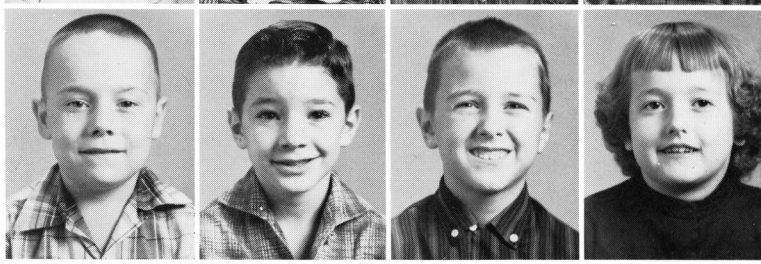

Farmer, Ginger
Green, Glenden
Isaacs, Joyce
Jennings, Dianne
Johnson, Danny

Kirk, Iris
Lakes, Jerry
LeGear, Gail
McCracken, Sandra
McKeean, Gerald

Miller, Ricky
Mullins, Janice
Oliver, Gregory
Parker, Rita
Phelps, Sandra

Philpot, Vicky
Ramsey, Connie
Roberts, Brenda
Shouse, Shirley
Stoy, Debby

Upton, Teresa
White, Margaret
Williamson, Judy
Wilson, Dean
Yarber, Don Lee

Compliments of

Young's

STORE

"Home of Quality Merchandise"

Main Street

Berea, Kentucky

Compliments of

MADISON

LUMBER COMPANY

Phone 144

Berea, Kentucky

Compliments of

Engle's Store

Chestnut Street

Berea, Kentucky

STANDARD OIL CO.

R. L. POWELL, Agent

Berea, Kentucky

B & B

FOOD MARKET

Groceries - Meat - Fruits

Vegetables

Phones 191 and 21 Self-Service

Main Street We Deliver

Berea, Kentucky

Compliments of

Pennington's

DEPARTMENT STORE

Clothing for

the Entire Family

First and Second Grade

Abney, Alica
Baker, Charles
Bowman, Nancy
Bratcher, Donna

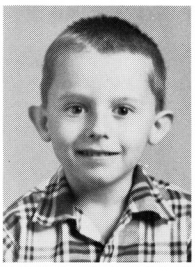

Gillespie, Ralph
Hale, Pamela
Harrison, Glenn
Harrison, Tickie

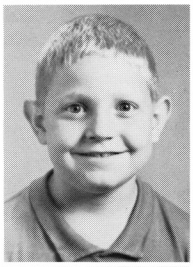
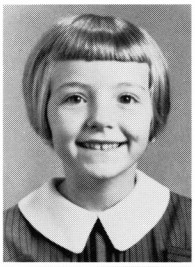
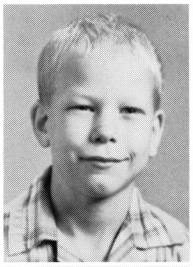

Hogston, Gail
Holt, Kenny
Howard, Dickie
Kavanaugh, Junie

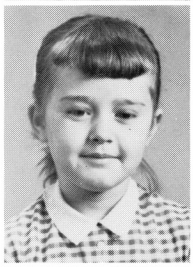
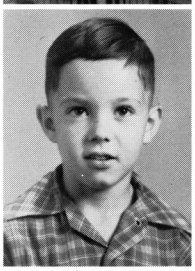
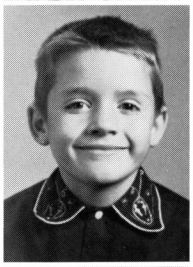
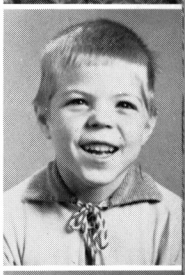

Kidwell, Darrel
King, Barry
Lakes, Bradely
Lakes, Carol

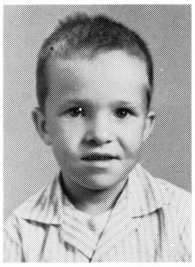
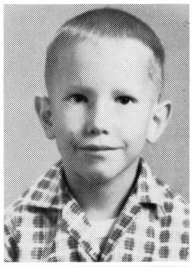

Ledford, Danny
Neely, Jackie
Owens, Linda
Powell, Paul

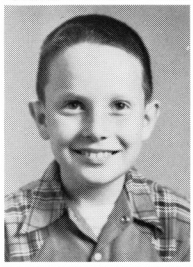
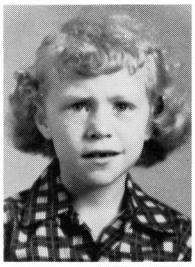
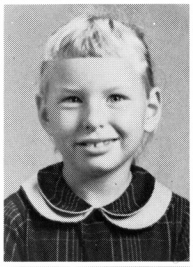

Stanley, Ronald
Speaks,
Todd, Larry
Tomlin, Kay

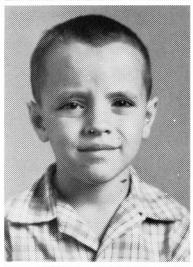

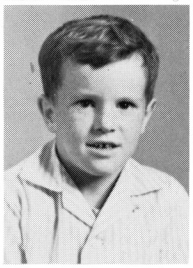

Williams, Brenda
Winfrey, Susan

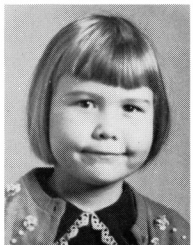

Compliments of

BART'S

Hometown Service

South Berea

U. S. 25

Congratulations

Seniors

WEKY

Richmond, Ky.

Compliments

GUY K. DUERSON

Compliments to

Seniors

IMOGENE'S

RESTAURANT

Adams St.

Berea, Ky.

Compliments

to

Senior Class

NEAL KAVANAUGH

Berea, Ky.

Phone 492

Compliments of

CHARLES TODD'S

GROCERY

Adams St. Berea, Ky.

Phone 530

Compliments to

Seniors

BEREA

NOVELTY

COMPANY

Compliments of

YOUNG'S

BEAUTY

SALON

Phone #244

Berea

Kentucky

Congratulations to

the Senior Class

Pat McCray's

BARBER SHOP

Phone 205 Berea, Kentucky

R. W. WHITE

Distributor

Berea, Kentucky

GULF OIL PRODUCTS

Congratulations, Seniors!

Billy and Faye's Cafe
Al Parke
Bill Bullock
Henry Todd
Cullie Johnson
G. L. Click
Melvin Higgins
Ora Phelps
Sherman Kidd
Sam Farmer
John Grant

First Grade

Ballinger, Larry
Barker, Shirley
Baugh, Michael
Botkin, Patricia
Brandenburg, Larry

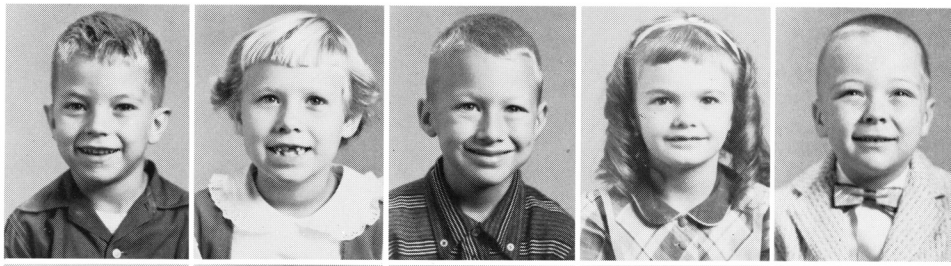

Brumley, Sandra
Bryant, Greta
Cain, Vivian
Denney, Roscoe
Duerson, Jackie

Engle, Joan
French, Larry
Hubble, Kirby
Hudson, Robert
Isaacs, Linda

Isaacs, William
Jones, Paula
King, Barbara
Lamb, James
McCracken, Conley

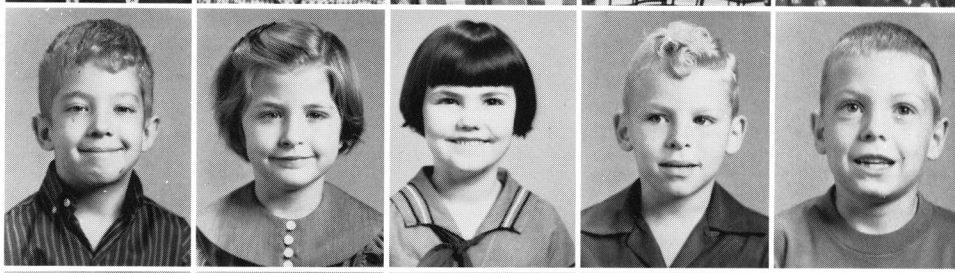

Miracle, Glenn
Moore, James
Mullins, Barbara
Mullins, Russell
Phelps, Wanda

Pingleton, Deborah
Roll, Shelia
Rowlette, Kenneth
Rowlette, Roy
Settles, Sharon

Slone, Carolyn
Upton, Jennifer
Williams, Dona
Yarber, Edward
Yarber, James

Compliments of

PURKEY AND DAVIS

The Store With a

Little of Everything!

Middletown

Berea, Kentucky

PURKEY'S

SUPERMARKET

Dependable Service

Since 1913

Berea, Kentucky

Congratulations to the

Senior Class

ALLEN'S

FLOWERS

Phone 385

Berea, Kentucky

Compliments
to
Seniors

PENNEY'S

DEPARTMENT

STORE

Richmond

Kentucky

Compliments
of

THE
GENE
SHOP

Richmond

Kentucky

Compliments of

BRYANT

GROCERY

Phone 818 Berea, Ky.

"Come and See Us"

BLUE GRASS
HARDWARE

Acme Paint
Plumbing and
Electrical Work

Phone 1066-1454
Richmond

Kentucky

Compliments
to
Seniors

HOLLYWOOD

BEAUTY

SHOP

Best of Luck

UPTON

DRUGSTORE

Phone 59
Berea, Kentucky

Favorites

Honor Students

Valedictorian

SANDRA JEANNE WAYMAN

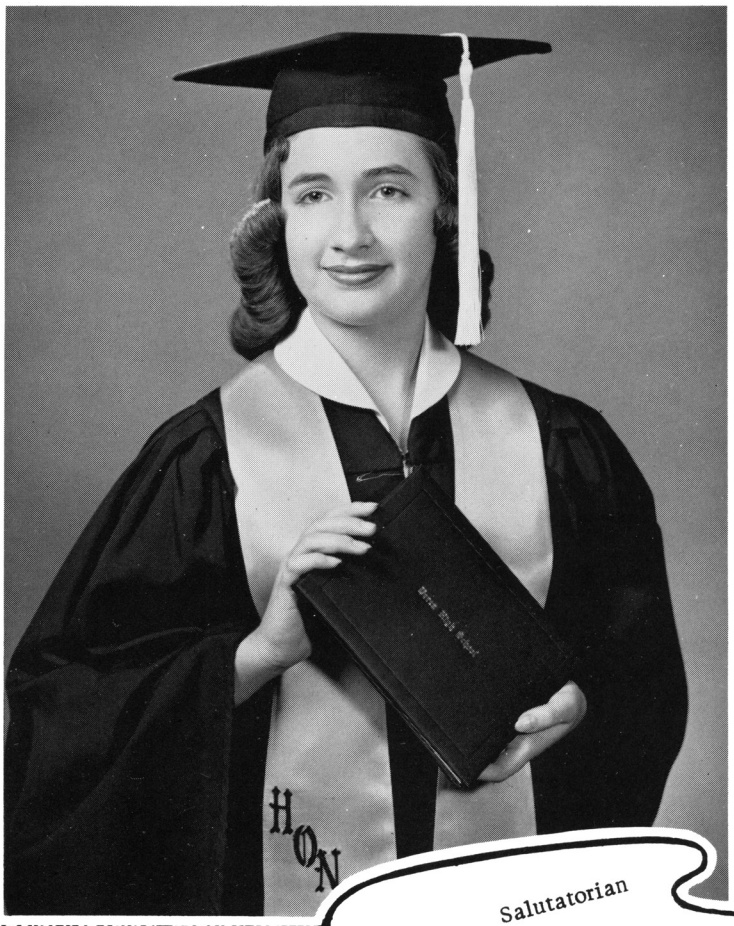

Salutatorian

PATRICIA LOUISE HOWARD

D.A.R. Awards

SANDRA JEANNE WAYMAN
History

BARBARA ROSE
Good Citizen

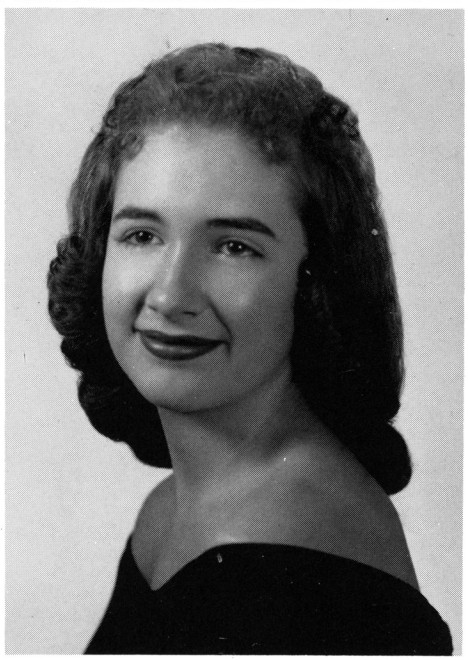

PATTY HOWARD
Essay Winner

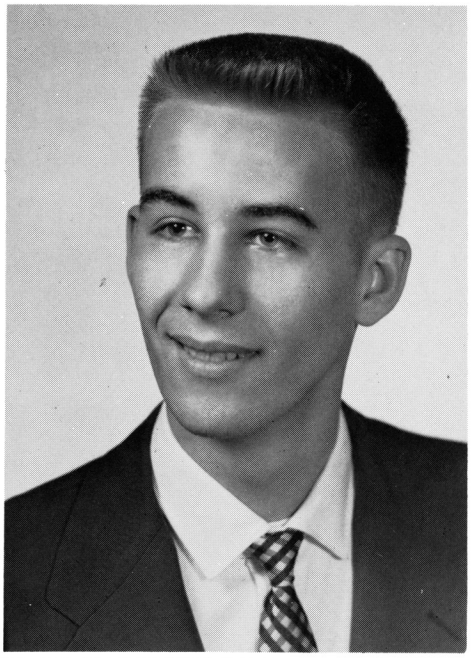

ALAN CRUSE
Essay Winner

Babe Ruth Awards

BARBARA KAYE ROSE

DONNIE RAY SWOPE

PATRICIA LOUISE HOWARD and BOBBY RAY McCORMICK

HALLOWEEN KING AND QUEEN

HALLOWEEN KING, QUEEN, PRINCE AND PRINCESS

The Football Queen

BARBARA KAYE ROSE

Basketball Queen

Queen and Court

BOTTOM, left to right: Boyd Williams, Betsy Wadsworth, Carl Hammond, Caroline Jennings, Robert Himes, Barbara Rose, Patty Howard, Danny Coleman, Jane Singlton, Alan Cruse.

The F.H.A. Valentine Sweetheart

VERA SUE ROOP

Betty Crocker Award

PATTY HOWARD

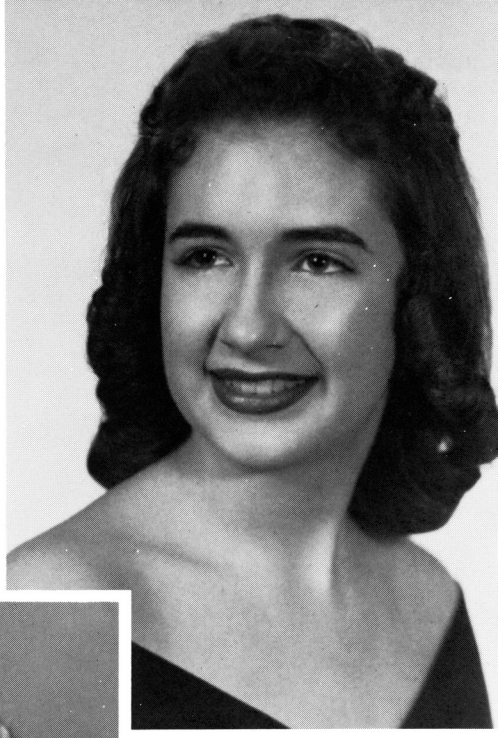

Teacher of The Year

MRS. MORRIS TODD

Cancer Speech Winner

NORMA THOMAS

Girls' State

NINA PARSONS

VERA SUE ROOP

CARL HAMMOND

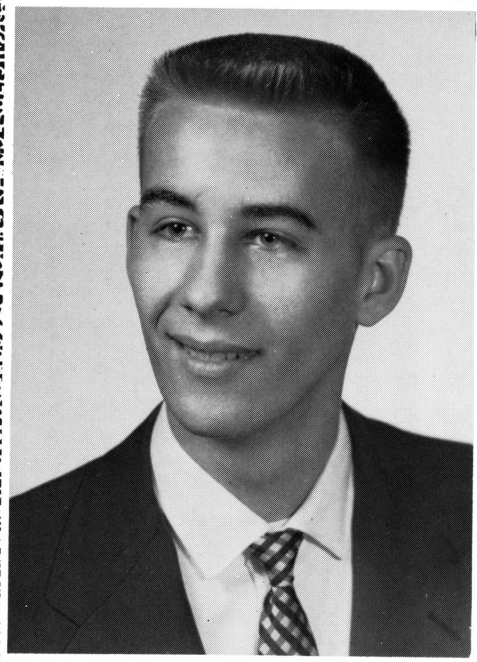

ALAN CRUSE

Boys' State

COMPLIMENTS OF

PARSON'S ELECTRIC COMPANY

"Complete Kitchen Service"

Phone 474

Earnest Swinford
Airway Holt
Collins Drug Co.
O'Brien-Bowles Motor Co., Inc.
Jimmy Taylor
Chenault's Men's Store
Pennington and Rennix
Richmond Office Equipment
Alfred Ballinger
Berea Dari-Freeze
Donald Tudor
Jeane Hoskins
R. E. Todd
C. V. Foley
Rosie Foley
Eplee's Motel
Jimmy Chenault
Jimmy Chenault
River's Shoe Shop

WADSWORTH'S

APPAREL SHOP

14 Center Street

Phone 352

Berea, Kentucky

Activities

SWOPE - Halfback
Co-Captain

OLIVER - End

1958 Six Man Football

LAKES - End

DAVIDSON - Halfback

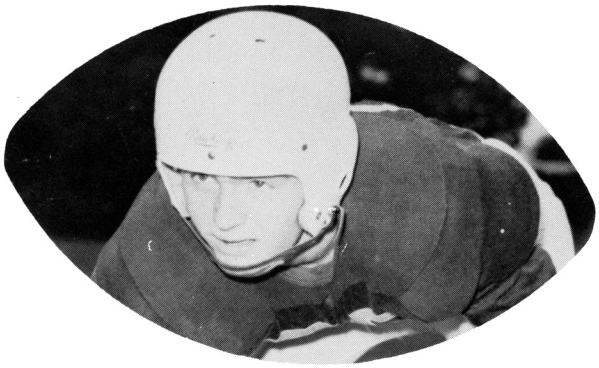

COLEMAN - End
Co-Captain

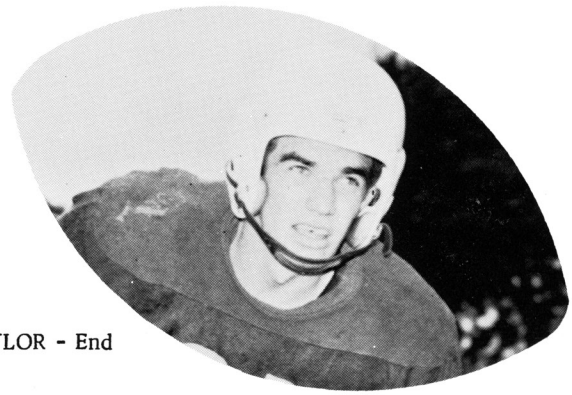

SAYLOR - End

Bluegrass Conference Runners-Up

HAMMONDS - Quarterback

HUBBLE - Center

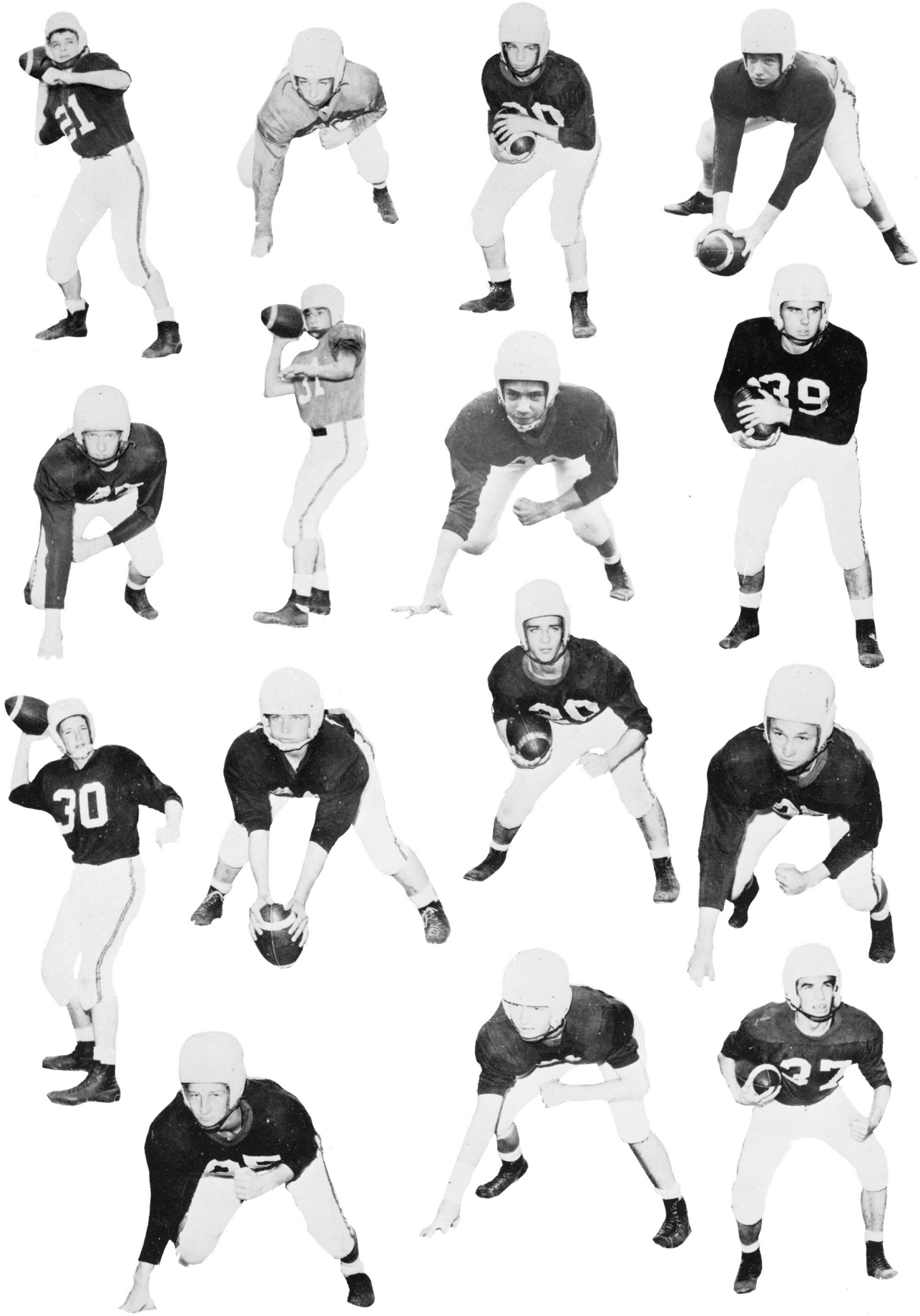
31
39
30

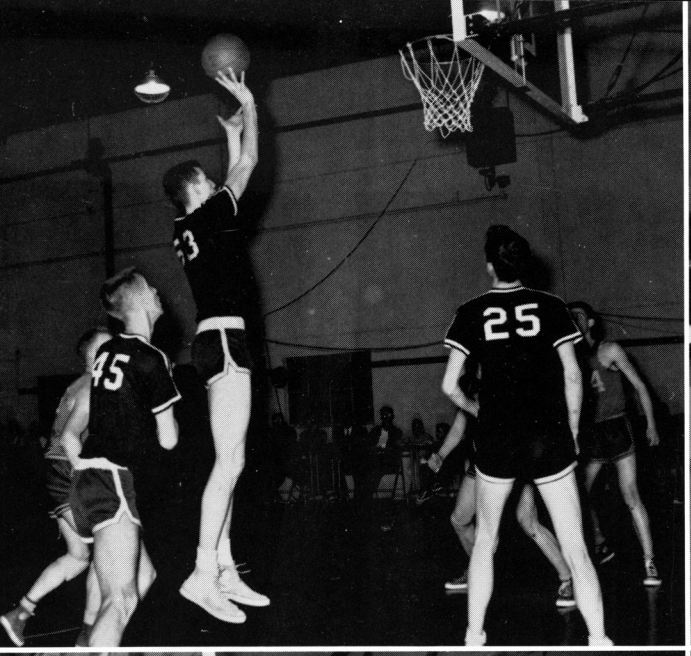
25

BEREA
15

BEREA
23
BEREA
13
BEREA
53

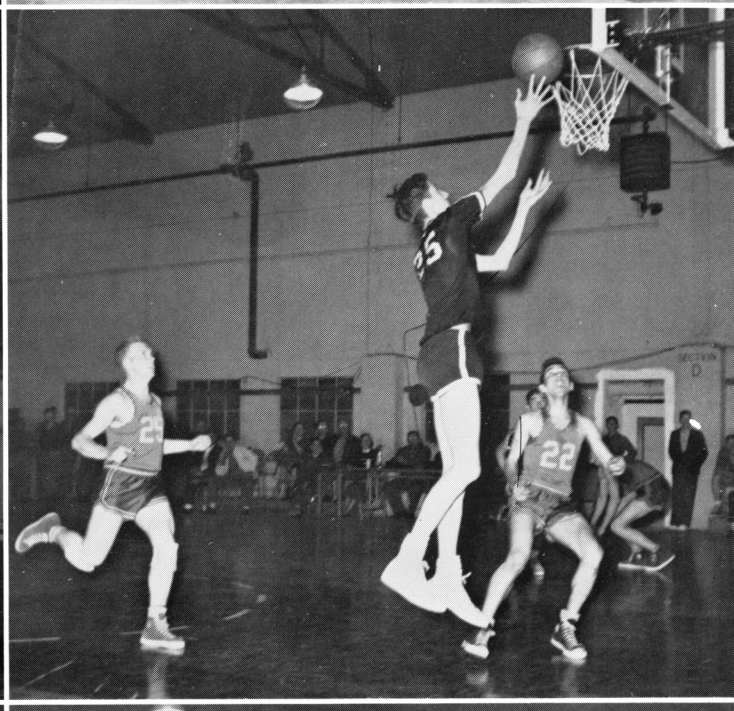
22

BEREA
55

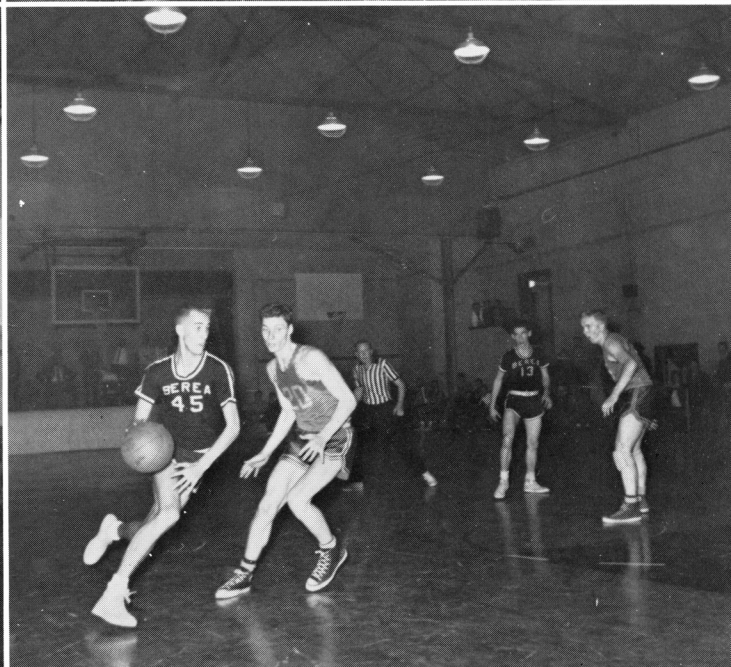
BEREA
45

HAMMOND - Guard

CRUSE - Forward

1958

WHITE - Forward

COLEMAN - Forward

BROADUS - Guard

GABBARD - Forward

Basketball

WILLIAMS - Center

HIMES - Guard

Cheerleaders

GAIL JENNINGS

ANN SWINFORD

BARBARA ROSE
Captain

BRENDA BRYANT

BETSY WADSWORTH

Cheerleaders

Ann Swinford, Betsy Wadsworth, Barbara Rose, Brenda Bryant, Gail Jennings.

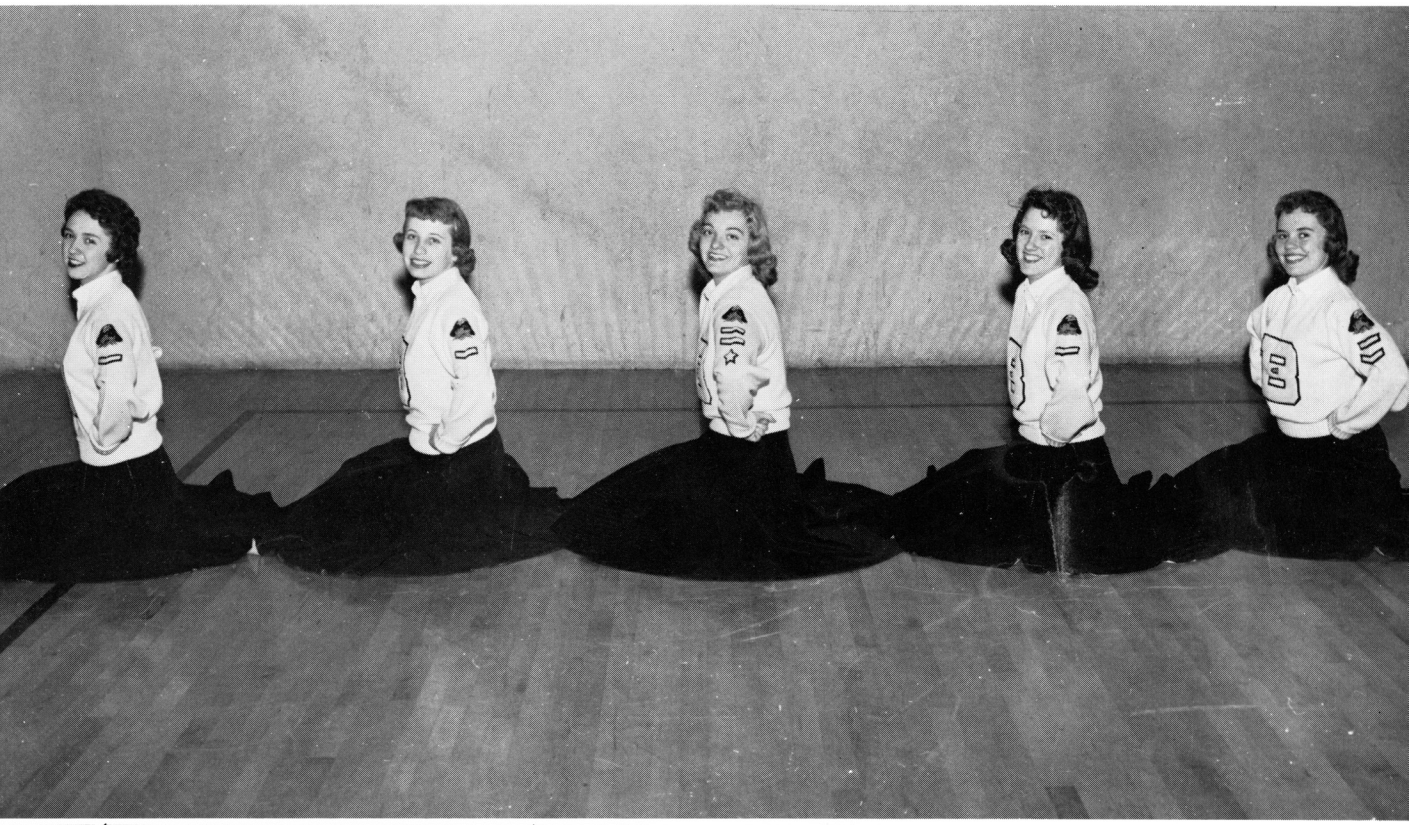

Pep Club

TODD'S

DRY GOODS

We Specialize in Women and
Children's Clothes

Phone 829 Adams St.

Berea, Ky.

LACKEY'S

BLUE FLAME GAS

Appliances for Natural
and Bottle Gas

Your Philco Dealer

NU-WAY

CLEANERS

Expert Cleaning
Pressing and Repairing

We Are Responsible for
Buttons and Buckles

Phone 61 Berea, Ky.

The Citizen

Each Thursday Throughout
the Year

A Message From Your Neighbors
Friends and
Excellent Merchants

BEREA 5 AND 10

Variety Merchandise

Best Wishes

Cardinal House Gifts

Four Miles North of Berea

On U. S. 25

Congratulations
to the Seniors

JENNINGS

DEPT. STORE

Compliments of

BEREA HOME LUMBER CO.

Berea, Kentucky

Compliments of

PORTER-MOORE

DRUG COMPANY

Compliments of

CRAWFORD

GAS AND APPLIANCES

W. F. HIGGINS

CO.

Complete Home Furnishers

Richmond, Kentucky

CLARENCE S. MURPHY
EDWARD A. MURPHY

Phone 62

Compliments of

Berea Bank and Trust Company

Compliments of

SCRUGGS

INSURANCE AGENCY

Congratulations

LERMAN BROTHERS

Richmond, Kentucky

Let Us
Feather Your Nest
With a
Little Down

Compliments of

FINNELL

FURNITURE

Compliments
of

HORTON'S

JEWELRY

C. E. SANDLIN
& SON

125 East Main
Street

Richmond
Kentucky

Best
Wishes
BEREA DRY
CLEANERS

Short Street

Berea, Kentucky

Senior Glee Club

The Mod

Junior Glee Club

Bride

Senior Trio

ALICE LEMASTER

JANE CAROL SINGLETON

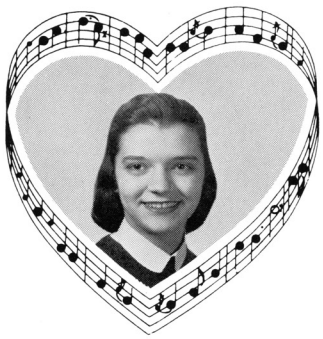

BILLIE JANE BOTKIN

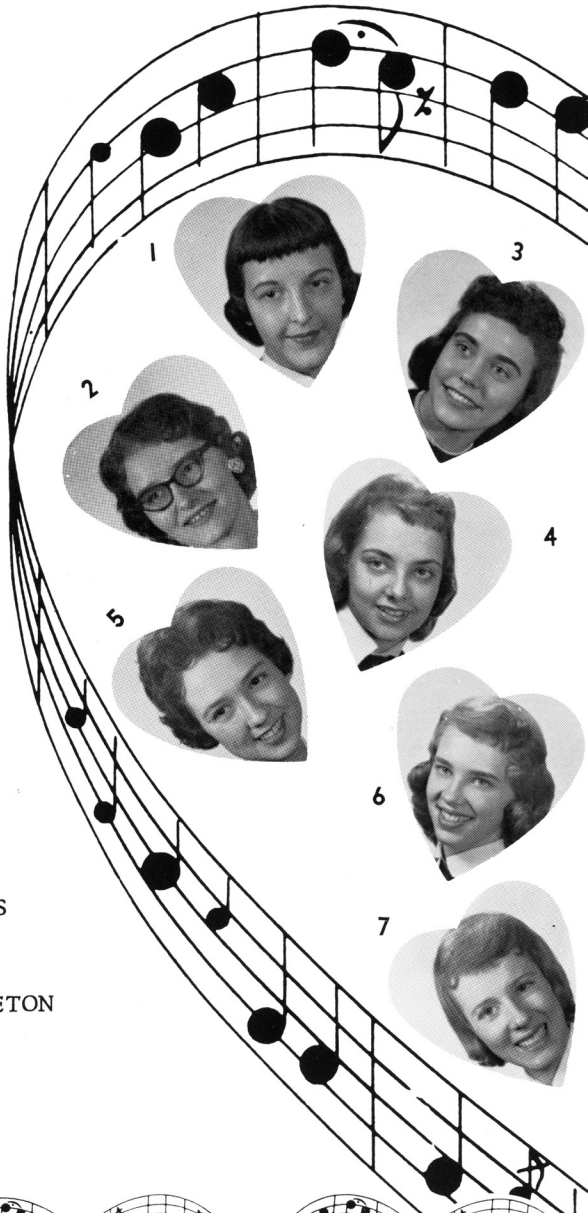

1. LOUISE BOGGS
2. IRENE LAMB
3. CAROLINE JENNINGS
4. JENNY WHITEAKER
5. ANN SWINFORD
6. JANE CAROL SINGLETON
7. JANET BRITTON

Vocal Ensemble

PATTY HOWARD

JO ANN WHITTEMORE

Junior Trio

JANET BRITTON

CAROL SUE LEMING

CAROLINE JENNINGS

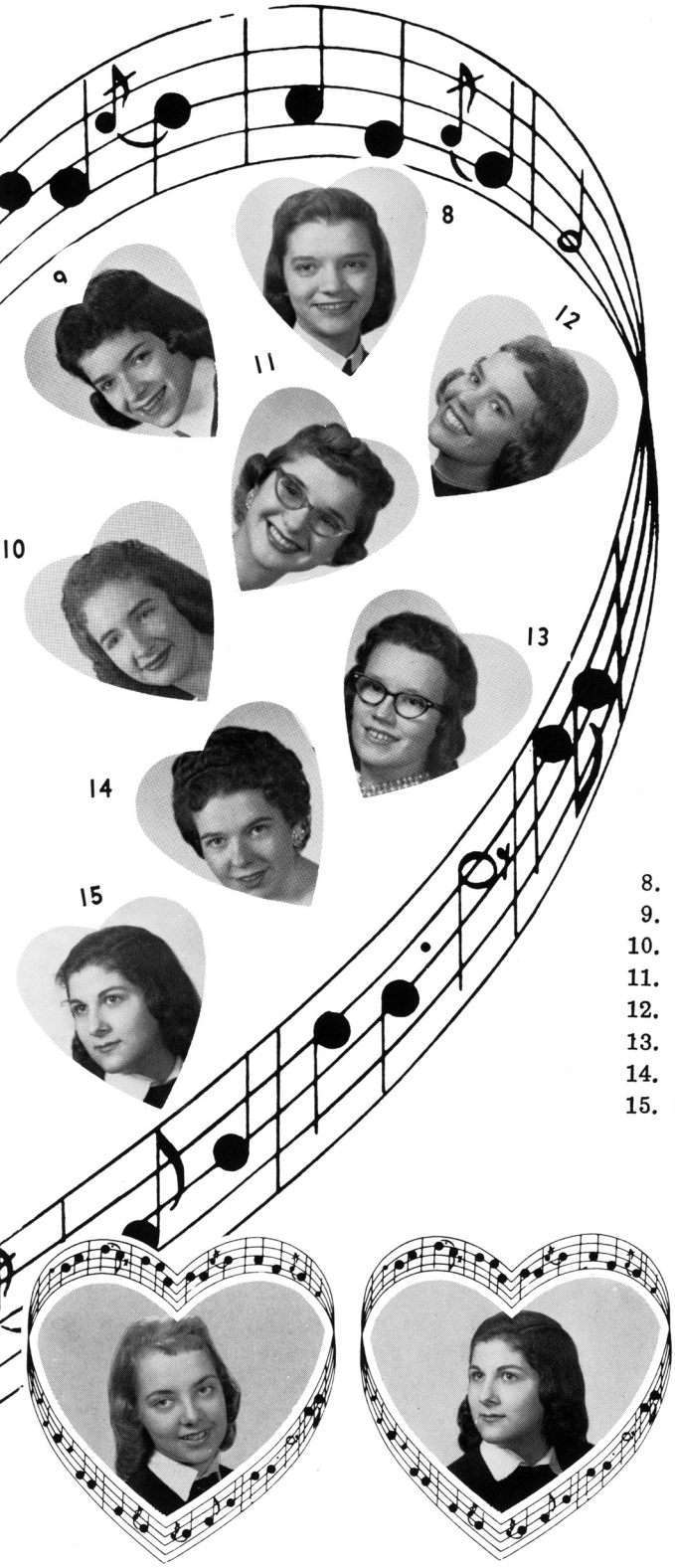

8. BILLIE JANE BOTKIN
9. CAROL SUE LEMING
10. PATTY HOWARD
11. LOIS WALKER
12. GAIL JENNINGS
13. ALICE LEMASTER
14. JO ANN WHITTEMORE
15. CAROLYN LUNSFORD

Quartet

JENNY WHITEAKER

CAROLYN LUNSFORD

Senior Play

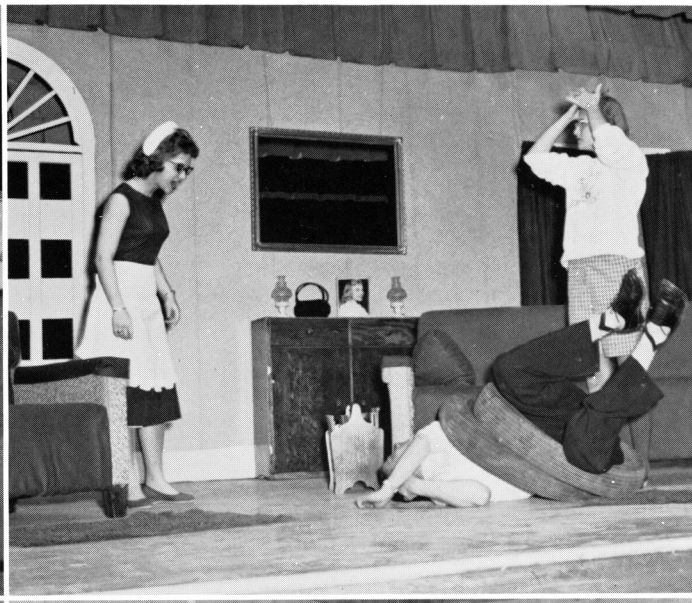

Class Night

Sweet Evalina

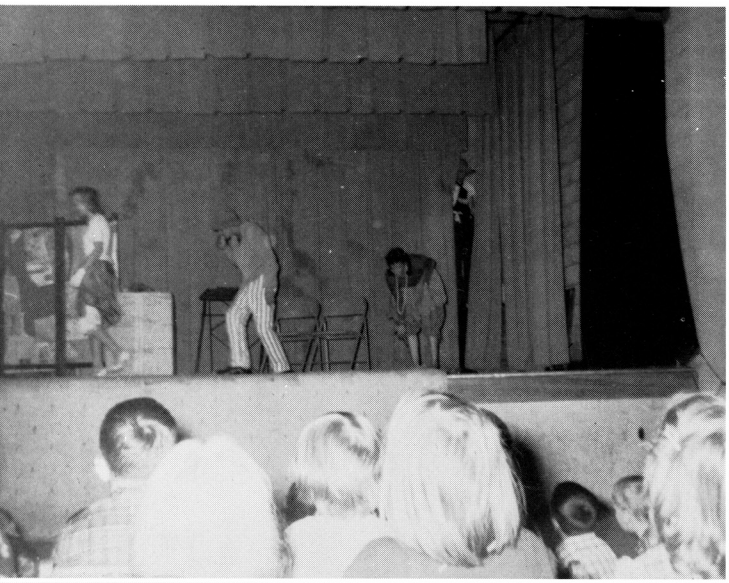

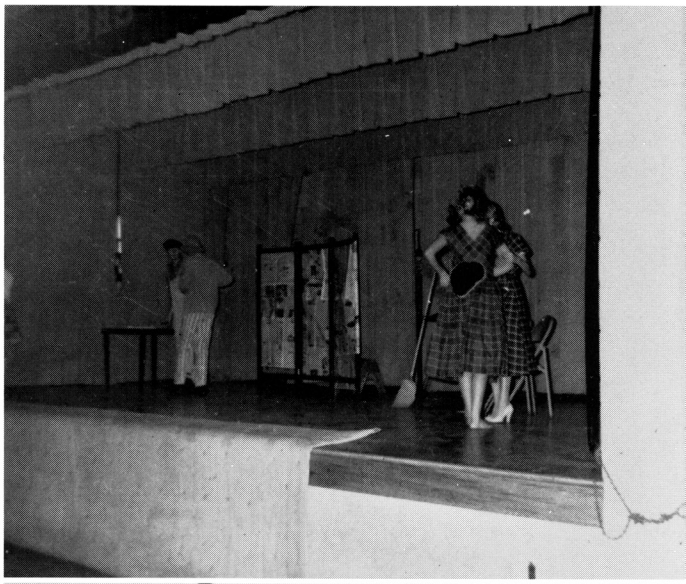

Christmas Story

Glee Club

F.H.A. Club

Library Club

Pirate Staff

Beta Club

FRONT ROW, left to right: Color Guard, Ann Swinford; Lucy Payne, Lois Walker, Jim Abrams, Jo Ann Whittemore, Norma Thomas, Barbara Rose, Hubert Lakes, Donnie Swope, Color Guard, Alan Cruse. SECOND ROW: Jean Sears, Robert Kidwell, Gary Lake, Bob McCormick, Roger Oliver, Donald Sowers. THIRD ROW: Margie Castle, Anna Carol Benningfield, Irene Lamb, Sandra Wayman, Patty Howard.

Congratulations
to the graduating
class of '58

Art Foley

Seniors
'58
you made it!

Pat Boone
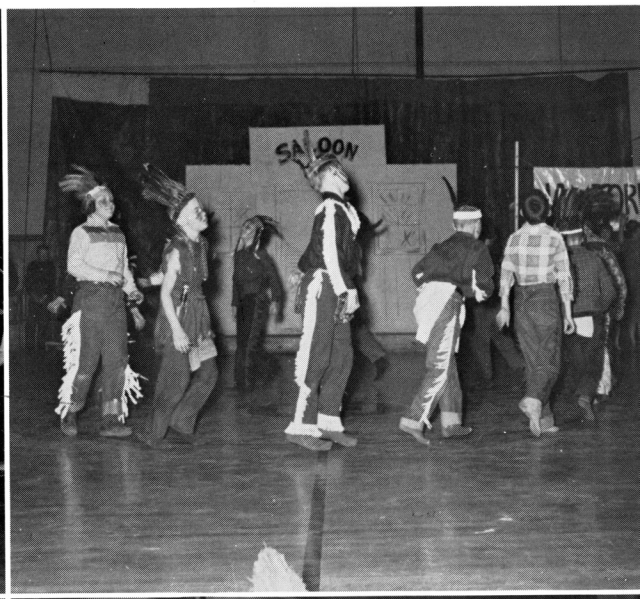
Western Fantasy